

FAMILY GROUP No. _____ Husband's Full Name HARRISON, THOMAS D.D.

Book: 1. "SETTLERS BY THE LONG GREY TRAIL" by J.H. HARRISON
2. MARRIAGES OF SOME VIRGINIA FAMILIES - 1607-1800; SERIES I Vol 3 - WULFECK p 233

| This Information Obtained From: | Husband's Data | Day | Month | Year | City, Town or Place | County or Province, etc. | State or Country | Add. Info. on Husband |
|---------------------------------|----------------|-----|-------|--------|---------------------|--------------------------|------------------|-----------------------|
| | Birth | | | 1619 | KINGSTON-UPON-HULL | YORKSHIRE | ENGLAND | |
| | Chr'nd | | | | | | | |
| | Mar. | | | 1648/9 | New Eng prob. Mass. | | | |
| | Death | | | 1682/7 | DUBLIN | | IRELAND | |
| | Burial | | | | | | | |

| | | | |
|---|----------------------|--------------------|---------------|
| Places of Residence | | | |
| Occupation | MINISTER | Church Affiliation | Military Rec. |
| Other wives, if any. No. (1) (2) etc. Make separate sheet for each mar. (2) BRADSHAW, KATHERINE | | | |
| His Father | Mother's Maiden Name | | |

Wife's Full Maiden Name SYMONDS, DOROTHY

| Wife's Data | Day | Month | Year | City, Town or Place | County or Province, etc. | State or Country | Add. Info. on Wife |
|-------------|-----|-------|--------|---------------------|--------------------------|------------------|--------------------|
| Birth | ca | NOV | 1619 | IPSWICH | | ENGLAND | |
| Chr'nd | | | | | | | |
| Death | ca | | 1653/9 | | | | |
| Burial | | | | | | | |

Compiler RUTH MCQUERRY
Address 2938 ROBERTA DR
City, State ORANGE, CA 92669
Date _____

| | |
|--|---|
| Places of Residence | |
| Occupation if other than Housewife | Church Affiliation |
| Other husbands, if any. No. (1) (2) etc. Make separate sheet for each mar. | |
| Her Father | Mother's Maiden Name <u>HARLAKENDEIN, Dorothy</u> |

| Sex | Children's Names in Full (Arrange in order of birth) | Children's Data | Day | Month | Year | City, Town or Place | County or Province, etc. | State or Country | Add. Info. on Children |
|-----|--|-----------------|-----|-------|------|----------------------------------|--------------------------|------------------|------------------------|
| 1 | | Birth | ca | 21 | OCT | 1649 | | MASS | |
| | Full Name of Spouse* | Mar. | | | | | | | |
| F | <u>ELIZABETH</u> | Death | | | | | | | |
| | | Burial | | | | | | | |
| 2 | | Birth | | | | | | | |
| | Full Name of Spouse* | Mar. | 2 | SEPT | 1675 | ST. MICHAEL'S CHURCH OF WOOD ST. | | ENG | |
| | <u>RIFIELD (DR) TIMOTHY</u> | Death | | | | | | | |
| | <u>DOROTHY</u> | Burial | | | | | | | |
| 3 | | Birth | | | | | | | |
| | Full Name of Spouse* | Mar. | | | | | | | |
| | | Death | | | | | | | |
| | | Burial | | | | | | | |
| 4 | | Birth | | | | | | | |
| | Full Name of Spouse* | Mar. | | | | | | | |
| | | Death | | | | | | | |
| | | Burial | | | | | | | |
| 5 | | Birth | | | | | | | |
| | Full Name of Spouse* | Mar. | | | | | | | |
| | | Death | | | | | | | |
| | | Burial | | | | | | | |
| 6 | | Birth | | | | | | | |
| | Full Name of Spouse* | Mar. | | | | | | | |
| | | Death | | | | | | | |
| | | Burial | | | | | | | |
| 7 | | Birth | | | | | | | |
| | Full Name of Spouse* | Mar. | | | | | | | |
| | | Death | | | | | | | |
| | | Burial | | | | | | | |
| 8 | | Birth | | | | | | | |
| | Full Name of Spouse* | Mar. | | | | | | | |
| | | Death | | | | | | | |
| | | Burial | | | | | | | |
| 9 | | Birth | | | | | | | |
| | Full Name of Spouse* | Mar. | | | | | | | |
| | | Death | | | | | | | |
| | | Burial | | | | | | | |
| 10 | | Birth | | | | | | | |
| | Full Name of Spouse* | Mar. | | | | | | | |
| | | Death | | | | | | | |
| | | Burial | | | | | | | |

Copyright 1985 by The Everton Publishers, Inc., P.O. Box 504, Logan, Utah 84301. This book is sold for a free charge with lists and full descriptions of many genealogical aids.

*If married more than once No. each mar. (1) (2) etc. and list in *Add. info. on children* column. Use reverse side for additional children, other notes, references or information.

FAMILY GROUP No. _____ Husband's Full Name HARRISON, THOMAS D.D.

This Information Obtained From: _____

1. Book: HARRISON & ALLIED LINES
By J. HOUSTON HARRISON
2. Ancestral File

| Husband's Data | Day | Month | Year | City, Town or Place | County or Province, etc. | State or Country | Add. Info. on Husband |
|----------------|---------------|-------------|-------------|------------------------------------|--------------------------|------------------|-----------------------|
| Birth | | | <u>1619</u> | <u>HILL</u> | <u>YORKSHIRE</u> | <u>ENG.</u> | |
| Chr'nd | | | | | | | |
| Mar. | <u>28 FEB</u> | <u>1659</u> | <u>60</u> | <u>ST. PETER'S CHURCH, CHESTER</u> | | <u>ENGLAND</u> | |
| Death | | | <u>1682</u> | <u>DUBLIN</u> | | <u>IRELAND</u> | |
| Burial | | | | | | | |

Places of Residence _____
 Occupation _____ Church Affiliation _____ Military Rec. _____
 Other wives, if any, No. (1) (2) etc. Make separate sheet for each mar. (1) SYMONDS, DOROTHY
 His Father _____ Mother's Maiden Name _____

Wife's Full Maiden Name BRADSHAW, KATHERINE ^{p98}

| Wife's Data | Day | Month | Year | City, Town or Place | County or Province, etc. | State or Country | Add. Info. on Wife |
|-------------|-----------|-------------|-------------|---------------------|--------------------------|------------------|---------------------------|
| Birth | <u>09</u> | <u>SEPT</u> | <u>1637</u> | | | <u>ENG.</u> | <u>Age 23 at marriage</u> |
| Chr'nd | <u>10</u> | <u>SEPT</u> | <u>1637</u> | <u>CHESTER</u> | | <u>ENG.</u> | <u>ST. PETER'S CHURCH</u> |
| Death | | | | | | | |
| Burial | | | | | | | |

Compiler RUTH McQUERRY
 Address 2938 ROBERTA DR
 City, State ORANGE, CA 92669
 Date _____

Places of Residence _____
 Occupation if other than Housewife _____ Church Affiliation _____
 Other husbands, if any, No. (1) (2) etc. Make separate sheet for each mar. _____
 Her Father BRADSHAW, EDWARD Mother's Maiden Name BLEASE, SUSANNAH

| Sex | Children's Names in Full (Arrange in order of birth) | Children's Data | Day | Month | Year | City, Town or Place | County or Province, etc. | State or Country | Add. Info. on Children |
|----------|--|-----------------|-----------|------------|-------------|---------------------|--------------------------|------------------|--------------------------|
| | | Birth | <u>23</u> | <u>APR</u> | <u>1661</u> | | <u>CHESTER</u> | <u>ENG</u> | |
| | Full Name of Spouse* _____ | Mar. | | | | | | | |
| <u>M</u> | <u>THOMAS</u> | Death | | | | | | | |
| | | Burial | | | | | | | |
| | | Birth | <u>15</u> | <u>AUG</u> | <u>1663</u> | ⁽³⁾ | <u>CHESTER</u> | <u>ENG.</u> | |
| | Full Name of Spouse* _____ | Mar. | | | | | | | |
| <u>F</u> | <u>KATHERINE</u> | Death | | | | | | | |
| | | Burial | | | | | | | |
| | | Birth | <u>ca</u> | | <u>1666</u> | <u>NEAR CHESTER</u> | | <u>ENG.</u> | <u>(2) SMITH ABIGAIL</u> |
| | Full Name of Spouse* _____ | Mar. | | | <u>1688</u> | | | | <u>1700/2</u> |
| <u>M</u> | <u>ISAIAH</u> | Death | <u>ca</u> | | <u>1738</u> | | <u>ROCKINGHAM VA.</u> | | |
| | | Burial | | | | | | | |
| | | Birth | | | | | | | |
| | Full Name of Spouse* _____ | Mar. | | | | | | | |
| | | Death | | | | | | | |
| | | Burial | | | | | | | |
| | | Birth | | | | | | | |
| | Full Name of Spouse* _____ | Mar. | | | | | | | |
| | | Death | | | | | | | |
| | | Burial | | | | | | | |
| | | Birth | | | | | | | |
| | Full Name of Spouse* _____ | Mar. | | | | | | | |
| | | Death | | | | | | | |
| | | Burial | | | | | | | |
| | | Birth | | | | | | | |
| | Full Name of Spouse* _____ | Mar. | | | | | | | |
| | | Death | | | | | | | |
| | | Burial | | | | | | | |
| | | Birth | | | | | | | |
| | Full Name of Spouse* _____ | Mar. | | | | | | | |
| | | Death | | | | | | | |
| | | Burial | | | | | | | |

*If married more than once No. each mar. (1) (2) etc. and list in "Add. info. on children" column. Use reverse side for additional children, other notes, references or information.

FAMILY GROUP No.

Husband's Full Name HARRISON, ISAIAH

| This Information Obtained From: | Husband's Data | Day | Month | Year | City, Town or Place | County or Province, etc. | State or Country | Add. Info. on Husband |
|--|----------------|-----|-------|--------------------------|---------------------|--------------------------|-------------------|-----------------------|
| 1. BOOK - HARRISON TALKED LINES By J. HUNTER HARRISON | Birth | | ca | 1666 | NEAR CHESTER | | ENGLAND | |
| 2. BR. OYSTER BAY TOWN RECORDS, Vol II 1691-1704 | Chr'nd | | | | | | | |
| 3. Ancestral File | Mar. | | | 1688 | Oyster Bay | L.I. | NY ⁽³⁾ | |
| | Death | ca | | 1738-1746 ⁽³⁾ | | ROCKINGHAM | VIRGINIA | |
| | Burial | | | | | | | |

Places of Residence

Occupation BLACK'S MITTLEFARME Church Affiliation

Military Rec.

Other wives, if any, No. (1) (2) etc.
Make separate sheet for each mar.

(2) SMITH, ARIGAIL

His Father HARRISON, THOMAS, D.D. Mother's Maiden Name BRADSHAW, CATHERINE

Wife's Full Maiden Name WRIGHT, ELIZABETH

| Wife's Data | Day | Month | Year | City, Town or Place | County or Province, etc. | State or Country | Add. Info. on Wife |
|-------------|-----|-------|-----------|---------------------|--------------------------|------------------------|--------------------|
| Birth | | Dec | 1668 | Oyster Bay | | L.I. NY ⁽³⁾ | |
| Chr'nd | | | | | | | |
| Death | | | 1698-1702 | Oyster Bay | | NY ⁽³⁾ | |
| Burial | | | | | | | |

Compiler RUTH McQUERRY

Places of Residence

Address 2938 ROBERTA DR.

Occupation if other than Housewife

Church Affiliation

City, State ORANGE, CALIF

Other husbands, if any, No. (1) (2) etc.
Make separate sheet for each mar.

Date NOV 1974

Her Father WRIGHT, GIDEON

Mother's Maiden Name ELIZABETH TOWNSEND

| Sex | Children's Names in Full (Arrange in order of birth) | Children's Data | Day | Month | Year | City, Town or Place | County or Province, etc. | State or Country | Add. Info. on Children |
|-----|--|-----------------|-----|-------|---------|---------------------|--------------------------|------------------|---------------------------|
| | 1 | Birth | 27 | SEPT | 1689 | OYSTER BAY | LONG ISLAND | NEW YORK | REMOVED TO THE CAROLINAS. |
| | | Mar. | | | | | | | |
| | | Death | | | | | | | |
| M | ISAIAH (JR) | Burial | | | | | | | |
| | 2 | Birth | 25 | SEPT | 1691 | OYSTER BAY | LONG ISLAND | NEW YORK | |
| | | Mar. | | | | | | | |
| | | Death | | Mar | 1771 | | ROCKINGHAM | VIRGINIA | |
| M | JOHN SR | Burial | | | | | | | |
| | 3 | Birth | 25 | JUN | 1694 | OYSTER BAY | LONG ISLAND | NEW YORK | |
| | | Mar. | | | | | | | |
| | | Death | | | ca 1729 | | | | |
| M | GIDEON | Burial | | | | | | | |
| | 4 | Birth | 25 | MAY | 1696 | OYSTER BAY | LONG ISLAND | NEW YORK | |
| | | Mar. | | | 1721 | | Quincy | DEL. (3) | |
| | | Death | 27 | Aug | 1781 | M. Hammonburgh | | VA | |
| F | MARY | Burial | | | | | | | |
| | 5 | Birth | 30 | MAR | 1698 | OYSTER BAY | LONG ISLAND | NEW YORK | |
| | | Mar. | | | | | | | |
| | | Death | | | | | | | |
| F | ELIZABETH | Burial | | | | | | | |
| | 6 | Birth | | | | | | | |
| | | Mar. | | | | | | | |
| | | Death | | | | | | | |
| | | Burial | | | | | | | |
| | 7 | Birth | | | | | | | |
| | | Mar. | | | | | | | |
| | | Death | | | | | | | |
| | | Burial | | | | | | | |
| | 8 | Birth | | | | | | | |
| | | Mar. | | | | | | | |
| | | Death | | | | | | | |
| | | Burial | | | | | | | |
| | 9 | Birth | | | | | | | |
| | | Mar. | | | | | | | |
| | | Death | | | | | | | |
| | | Burial | | | | | | | |
| | 10 | Birth | | | | | | | |
| | | Mar. | | | | | | | |
| | | Death | | | | | | | |
| | | Burial | | | | | | | |

*If married more than once No. each mar. (1) (2) etc. and list in "Add. info. on children" column. Use reverse side for additional children, other notes, references or information.

Form A1 Copyright 1985 by The American Publishers, Inc., P.O. Box 508, Logan, Utah. Publishers of THE GENEOLOGICAL HELPER. Send for a free catalogue with lists and full descriptions of many genealogical aids.

FAMILY GROUP No.

Husband's Full Name HARRISON, ISAIAH

| This Information Obtained From: | Husband's Data | Day | Month | Year | City, Town or Place | County or Province, etc. | State or Country | Add. Info. on Husband |
|---|----------------|-----|-------|-----------|---------------------|--------------------------|------------------|-----------------------|
| BOOK (1) HARRISON & ALLIED LINES | Birth | | Ca | 1666 | NEAR CHESTER | | ENGLAND | |
| By J. HOUSTON HARRISON | Chr'nd | | | | | | | |
| (2) HISTORIC HARRISONBURG by WAYLAND | Mar. | | | 1700-1702 | HUNTINGTON | LONG ISLAND | NEW YORK | |
| 3. MARRIAGES OF SOME VIRGINIA RESIDENTS Vol. 3 by WILHECK | Death | | | | | | | |
| | Burial | | | | | | | |

| Places of Residence | Occupation | Church Affiliation | Military Rec. |
|--------------------------|---|--------------------|---------------|
| 222; 233 | | | |
| 4. The Junia Hood Family | Other wives, if any, No. (1) (2) etc. Make separate sheet for each mar. (1) WRIGHT, ELIZABETH | | |
| | His Father HARRISON, THOMAS D.D. Mother's Maiden Name BRADSHAW, KATHERINE | | |

| Wife's Full Maiden Name | Wife's Data | Day | Month | Year | City, Town or Place | County or Province, etc. | State or Country | Add. Info. on Wife |
|----------------------------------|-------------|-----|-------|---------|---------------------|--------------------------|------------------|--------------------|
| SMITH, ABIGAIL of SMITHTOWN, L.I | Birth | | | | | | | |
| | Chr'nd | | | | | | | |
| | Death | | | Ca 1732 | | | | |
| | Burial | | | | | | | |

| Compiler | Address | City, State | Date | Places of Residence | Occupation if other than Housewife | Church Affiliation |
|---------------|------------------|--------------|----------|--|------------------------------------|----------------------|
| RUTH McQUERRY | 2938 ROBERTA DR. | OANGE, CALIF | NOV 1974 | | | |
| | | | | Other husbands, if any, No. (1) (2) etc. Make separate sheet for each mar. | | |
| | | | | Her Father | | Mother's Maiden Name |

| Sex | Children's Names in Full (Arrange in order of birth) | Children's Data | Day | Month | Year | City, Town or Place | County or Province, etc. | State or Country | Add. Info. on Children |
|-----|--|-----------------|-----|-------|---------|--------------------------|--------------------------|----------------------|---------------------------|
| 1 | (Sis. of ROBERT) | Birth | | | Ca 1701 | SMITH TOWN OR OYSTER BAY | LONG ISLAND | NEW YORK | |
| | GRAVENS MARGARET | Mar. | | | | | | | |
| | Full Name of Spouse* # 2. SARAH STEPHENSON (widow) | Death | 10 | JUL | 1770 | | ROCKINGHAM C | VIRGINIA | |
| M | DANIEL | Burial | | | | | | | |
| 2 | DE LA HAYE, JANE | Birth | | | Ca 1704 | SMITH TOWN | SUFFOLK CO. | LONG ISLAND NEW YORK | 2nd wife: SARAH (GRAVENS) |
| | Full Name of Spouse* | Mar. | | | | | | | |
| | THOMAS | Death | | | 1785 | HARRISONBURG | ROCKINGHAM | VA. | |
| M | | Burial | | | | | | | |
| 3 | ADAMS, CATHERINE | Birth | | | Ca 1707 | SMITH TOWN | | L.I., N.Y. | 2nd wife: SARAH (GRAVENS) |
| | Full Name of Spouse* | Mar. | | | | | | | |
| | JEREMIAH HARRISON | Death | | | 1777 | | | TENN | |
| M | | Burial | | | | | | | |
| 4 | HERRING, ALEXANDER | Birth | | | | | | Long Is. NY | |
| | Full Name of Spouse* | Mar. | | | | | | | |
| | ABIGAIL | Death | | | | | | | |
| F | | Burial | | | | | | | |
| 5 | MARY | Birth | | | 1712 | | | Long Is. NY | |
| | Full Name of Spouse* | Mar. | | | | | | | |
| | SAMUEL | Death | | | 1790 | | | | |
| M | | Burial | | | | | | | |
| 6 | | Birth | | | | | | | |
| | Full Name of Spouse* | Mar. | | | | | | | |
| | | Death | | | | | | | |
| | | Burial | | | | | | | |
| 7 | | Birth | | | | | | | |
| | Full Name of Spouse* | Mar. | | | | | | | |
| | | Death | | | | | | | |
| | | Burial | | | | | | | |
| 8 | | Birth | | | | | | | |
| | Full Name of Spouse* | Mar. | | | | | | | |
| | | Death | | | | | | | |
| | | Burial | | | | | | | |
| 9 | | Birth | | | | | | | |
| | Full Name of Spouse* | Mar. | | | | | | | |
| | | Death | | | | | | | |
| | | Burial | | | | | | | |
| 10 | | Birth | | | | | | | |
| | Full Name of Spouse* | Mar. | | | | | | | |
| | | Death | | | | | | | |
| | | Burial | | | | | | | |

Copyright 1988 by The Family Publishers, Inc., P.O. Box 508, Logan, Utah. Publishers of THE GENEOLOGICAL HELPER. Send for a free catalogue with title and full descriptions of many genealogical aids.

*If married more than once No. each mar. (1) (2) etc. and list in "Add. info. on children" column. Use reverse side for additional children, other notes, references or information.

FAMILY GROUP No.

Husband's Full Name GRAVENS, ROBERT (CAPT.)

BOOK

This Information Obtained From:

"SETTLERS BY THE LONG GRAY TRAIL" By J. HOUSTON HARRISON

| Husband's Data | Day | Month | Year | City, Town or Place | County or Province, etc. | State or Country | Add. Info. on Husband |
|----------------|-----|-------|---------|---------------------|--------------------------|------------------|-------------------------------|
| Birth | | | ca 1696 | | | | Will recorded at STANTON will |
| Chr'nd | | | | | | | RE #.3, p 122 |
| Mar. | | | ca 1721 | | | | |
| Death | | | 1762 | ROCKINGHAM | | VA. | |
| Burial | | | | | | | |

| | | | | | | | |
|---|--------|--|--|----------------------|---|--|--|
| Places of Residence | | | | | | | |
| Occupation | FARMER | | | Church Affiliation | Military Rec. CAPT. IN 9 th MILITARY during Revolution | | |
| Other wives, if any, No. (1) (2) etc. Make separate sheet for each mar. | | | | | | | |
| His Father | | | | Mother's Maiden Name | | | |

Wife's Full Maiden Name HARRISON, MARY

| Wife's Data | Day | Month | Year | City, Town or Place | County or Province, etc. | State or Country | Add. Info. on Wife |
|-------------|-----|------------|------|---------------------|--------------------------|------------------|--------------------|
| Birth | 25 | MAY | 1696 | OYSTER BAY | LONG ISLAND | N.Y. | |
| Chr'nd | | | | | | | |
| Death | | APR or MAY | 1781 | | | | |
| Burial | | | | | | | |

Compiler RUTH McQUERRY
 Address 2938 ROBERTA DR
 City, State ORANGE CALIF
 Date NOV 1974

| | | | | | | | |
|--|--|--|--|---|--|--|--|
| Places of Residence | | | | | | | |
| Occupation if other than Housewife | | | | Church Affiliation | | | |
| Other husbands, if any, No. (1) (2) etc. Make separate sheet for each mar. | | | | | | | |
| Her Father <u>HARRISON, ISAIAH</u> | | | | Mother's Maiden Name <u>WRIGHT, ELIZABETH</u> | | | |

| Sex | Children's Names in Full (Arrange in order of birth) | Children's Data | Day | Month | Year | City, Town or Place | County or Province, etc. | State or Country | Add. Info. on Children |
|-----|---|-----------------|-----|-------|-------------|---------------------------------|--------------------------|------------------|-------------------------------------|
| 1 | <u>WIDOW DVER, MARGARET (HIATT)</u> Full Name of Spouse* | Birth | | | 1722 | SUSSEX <u>SUSSEX</u> | DELAWARE | DEL. | |
| | | Mar. | | | ca 1759 | | | | |
| | | Death | 24 | JUL | 1778 | | | | |
| | | Burial | | | | | | | |
| M | <u>JOHN</u> | Birth | | | ca 1724 | NEAR LEWES | | DEL. | Marr'd at First Presbyterian Church |
| | <u>(1) PRIMPOSE</u> Full Name of Spouse* | Mar. | 23 | JUL | 1747 | MORRISTOWN | | N.J. | |
| | | Death | | | 1800 | | | | |
| | | Burial | | | | | | | |
| F | <u>MARGARET</u> | Birth | | | 1740 | | | | MOVED To |
| | <u>BLACK, ROBERT</u> Full Name of Spouse* | Mar. | | | 1761 | | | | MORCHLENBURG CO. N.C. ca 1764 |
| | <u>MAGGIE (MAGE or MADGE)</u> | Death | | | | | | | |
| | | Burial | | | | | | | |
| 4 | <u>Full Name of Spouse*</u> | Birth | | | | | | | |
| | <u>JOSEPH</u> | Mar. | | | 1763 | | | | |
| | | Death | | | | | | | |
| | | Burial | | | | | | | |
| 5 | <u>Full Name of Spouse*</u> | Birth | | | ca 1750 | | | | |
| | <u>WILLIAM</u> | Mar. | | | | | | | |
| | | Death | | | | | | | |
| | | Burial | | | | | | | |
| 6 | <u>HEMPHILL, SAMUEL</u> Full Name of Spouse* | Birth | | | before 1761 | | | | |
| | <u>MARY</u> | Mar. | | | 1761 | | | | |
| | | Death | | | 1801 | | | | |
| | | Burial | | | | | | | |
| 7 | <u>MAGILL, JOHN (?)</u> Full Name of Spouse* | Birth | | | before 1761 | | | | |
| | <u>AGNES</u> | Mar. | | | 1761 | | | | |
| | | Death | | | | | | | |
| | | Burial | | | | | | | |
| 8 | <u>HARRISON, HESTER</u> Full Name of Spouse* | Birth | | | ca 1733/6 | | SUSSEX | DEL. | Capt in Va Militia in Revolution |
| | <u>ROBERT</u> | Mar. | | | MAR. 1784 | | | | |
| | | Death | | | | | | | |
| | | Burial | | | | | | | |
| 9 | <u>MILLER, JACOB (?)</u> Full Name of Spouse* | Birth | | | | | | | |
| | <u>ELIZABETH</u> | Mar. | | | | | | | |
| | | Death | | | | | | | |
| | | Burial | | | | | | | |
| 10 | <u>Full Name of Spouse*</u> | Birth | | | | | | | |
| | | Mar. | | | | | | | |
| | | Death | | | | | | | |
| | | Burial | | | | | | | |

*If married more than once No. each mar. (1) (2) etc. and list in "Add. info. on children" column. Use reverse side for additional children, other notes, references or information.

Copyright 1969 by The Genealogical Publishers, Inc. P.O. Box 504, Logan, Utah. Publisher of THE GENERAL GENEALOGICAL REGISTER. Send for a free catalogue with lists and full descriptions of many genealogical aids.

D2 67

* F

FAMILY GROUP No.

Husband's Full Name HARRISON THOMAS

This Information Obtained From:

Book: HISTORIC HARRISONBURG BY WAYLAND,

| Husband's Data | Day | Month | Year | City, Town or Place | County or Province, etc. | State or Country | Add. Info. on Husband |
|----------------|-----|-------|------|---------------------|--------------------------|----------------------|-----------------------|
| Birth | | | 1704 | SMITHTOWN | SUFFOLK | LONG ISLAND NEW YORK | |
| Chr'nd | | | | | | | |
| Mar. | | | | | | | |
| Death | | | 1785 | HARRISONBURG | ROCKINGHAM | VIRGINIA | |
| Burial | | | | | | | |

Places of Residence

Occupation _____ **Church Affiliation** _____ **Military Rec.** _____

Other wives, if any, No. (1) (2) etc. Make separate sheet for each mar.

His Father HARRISON, ISAIAH **Mother's Maiden Name** SMITH, ABIGAIL

Wife's Full Maiden Name DE LA HAYE, JANE

| Wife's Data | Day | Month | Year | City, Town or Place | County or Province, etc. | State or Country | Add. Info. on Wife |
|-------------|-----|-------|------|---------------------|--------------------------|------------------|--------------------|
| Birth | | | | | | | |
| Chr'nd | | | | | | | |
| Death | | | | | | | |
| Burial | | | | | | | |

Compiler RUTH McQUERRY

Address 2938 ROBERTA DR.

City, State ORANGE, CALIF

Date FEB 1975

Places of Residence _____ **Occupation if other than Housewife** _____ **Church Affiliation** _____

Other husbands, if any, No. (1) (2) etc. Make separate sheet for each mar. (2) HARSON, SARAH

Her Father _____ **Mother's Maiden Name** _____

Form A1, Copyright 1963 by The American Publishers, Inc., P.O. Box 504, Logan, Utah 84301. This form is available for purchase from the publisher. It is not to be used for genealogical data.

| Sex | Children's Names in Full (Arrange in order of birth) | Children's Data | Day | Month | Year | City, Town or Place | County or Province, etc. | State or Country | Add. Info. on Children |
|-----|--|----------------------|-----|-------|------|---------------------|--------------------------|------------------|------------------------|
| | 1 | Birth | | | | | | | |
| | | Mar. | | | | | | | |
| | | Death | | | | | | | |
| | | Burial | | | | | | | |
| | | Full Name of Spouse* | | | | | | | |
| | 2 | Birth | | | | | | | |
| | | Mar. | | | | | | | |
| | | Death | | | | | | | |
| | | Burial | | | | | | | |
| | | Full Name of Spouse* | | | | | | | |
| | 3 | Birth | | | | | | | |
| | | Mar. | | | | | | | |
| | | Death | | | | | | | |
| | | Burial | | | | | | | |
| | | Full Name of Spouse* | | | | | | | |
| | 4 | Birth | | | | | | | |
| | | Mar. | | | | | | | |
| | | Death | | | | | | | |
| | | Burial | | | | | | | |
| | | Full Name of Spouse* | | | | | | | |
| | 5 | Birth | | | | | | | |
| | | Mar. | | | | | | | |
| | | Death | | | | | | | |
| | | Burial | | | | | | | |
| | | Full Name of Spouse* | | | | | | | |
| | 6 | Birth | | | | | | | |
| | | Mar. | | | | | | | |
| | | Death | | | | | | | |
| | | Burial | | | | | | | |
| | | Full Name of Spouse* | | | | | | | |
| | 7 | Birth | | | | | | | |
| | | Mar. | | | | | | | |
| | | Death | | | | | | | |
| | | Burial | | | | | | | |
| | | Full Name of Spouse* | | | | | | | |
| | 8 | Birth | | | | | | | |
| | | Mar. | | | | | | | |
| | | Death | | | | | | | |
| | | Burial | | | | | | | |
| | | Full Name of Spouse* | | | | | | | |
| | 9 | Birth | | | | | | | |
| | | Mar. | | | | | | | |
| | | Death | | | | | | | |
| | | Burial | | | | | | | |
| | | Full Name of Spouse* | | | | | | | |
| | 10 | Birth | | | | | | | |
| | | Mar. | | | | | | | |
| | | Death | | | | | | | |
| | | Burial | | | | | | | |
| | | Full Name of Spouse* | | | | | | | |

*If married more than once No. each mar. (1) (2) etc. and list in "Add. info. on children" column. Use reverse side for additional children, other notes, references or information.

FAMILY GROUP No.

Husband's Full Name HARRISON, JOHN (SR)

This Information Obtained From:

| Husband's Data | Day | Month | Year | City, Town or Place | County or Province, etc. | State or Country | Add. Info. on Husband |
|----------------|-----|-------|-------------|------------------------|--------------------------|----------------------|-----------------------------|
| Birth | 25 | SEPT | 1691 | SUCKERS CREEK'S WIGWAM | OYSTER BAY | LONG ISLAND NEW YORK | |
| Chr'nd | | | joined 1772 | Oyster Bay | L.I. | NEW YORK | Head only 1754 |
| Mar. | | | | | | | |
| Death | | | 1791 | | ROCKINGHAM | VIRGINIA | will proved 15 Nov 1763 (2) |
| Burial | | | | ON SMITHS CREEK | " | " | FAMILY PLOT |

Places of Residence
 Occupation Cordwainer Church Affiliation BAPTIST Military Rec. MILITIA CO. NO. 5
 Other wives, if any, No. (1) (2) etc. Make separate sheet for each mar.
 His Father HARRISON, ISAIAH Mother's Maiden Name WRIGHT, ELIZABETH

Wife's Full Maiden Name Lumbrown ^{(1) P157} PHOERE

| Wife's Data | Day | Month | Year | City, Town or Place | County or Province, etc. | State or Country | Add. Info. on Wife |
|-------------|-----|-------|---------|---------------------|--------------------------|------------------|-------------------------------|
| Birth | 7 | | ca 1685 | | | | |
| Chr'nd | | | | | | | |
| Death | 8 | OCT | 1791 | | ROCKINGHAM | VIRGINIA | Head case 6 Dec 1793 page 128 |
| Burial | | | | ON SMITHS CREEK | " | " | |

Compiler RUTH McQUERRY Places of Residence
 Address 2938 ROBERTA DR Occupation if other than Housewife Church Affiliation BAPTIST
 City, State ORANGE, CALIF Other husbands, if any, No. (1) (2) etc. Make separate sheet for each mar.
 Date NOV 1974 Her Father Mother's Maiden Name

| Sex | Children's Names in Full (Arrange in order of birth) | Children's Data | Day | Month | Year | City, Town or Place | County or Province, etc. | State or Country | Add. Info. on Children |
|-----|--|-----------------|-----|-------|----------------|--|--------------------------|------------------|--------------------------------|
| | | Birth | | | ca 1718 | | | | |
| | <u>PRIMROSE MARGARET</u> (WIDOW) Full Name of Spouse* <u>(CRAVEAS)</u> | Mar. | 23 | JUL | 1747 | MORRISTOWN | | NEW JERSEY | |
| | | Death | | | 1792 | | ROCKINGHAM | VIRGINIA | |
| | <u>ZEBULON</u> | Burial | | | | OLD MOORE FAMILY BURIAL GROUND | | | |
| | | Birth | | | ca 1721 | | | | |
| | <u>Single</u> Full Name of Spouse* | Mar. | | | UNMARRIED | MURDERED BY NEGRO SLAVE IN CORN FIELD | | | |
| | <u>JOHN, JR.</u> | Death | | | OCT 1763 | | | | |
| | | Burial | | | | | | | |
| | | Birth | | | 1728 | | LONG ISLAND | N.Y. | (2) THOMAS P145 |
| | <u>DAVISON, DANIEL</u> Full Name of Spouse* | Mar. | | | ca 1744/5 | | | | MOORE ca 1753 (SR) |
| | | Death | | | 1807 | | ROCKINGHAM | V.A. | |
| | <u>PHOERE</u> | Burial | | | | OLD MOORE FAMILY BURIAL GROUND NEAR HER HOME | | | |
| | | Birth | | | ca 1730 | | | | (2) JOSEPH |
| | <u>DAVISON, JOHN</u> Full Name of Spouse* | Mar. | | | | | | | LANGDON |
| | | Death | | | 9 AUG 1805 | | | | 3. DAVID HARNET |
| | <u>ANN</u> | Burial | | | | | | | |
| | | Birth | | | 1731 | NEAR LEWES | | DEL. | (2) MARY |
| | <u>HARRISON, LYDIA</u> Full Name of Spouse* ^{dau of George Harrison a dau of Adam} | Mar. | | | ca 1756 | | | | MCDONALD |
| | | Death | | | 7 APR 1807 | Smith Creek | Rockingham | VA | 3. Lydia (3) MARRIED NEW LOST. |
| | <u>REUBEN</u> | Burial | | | | FAMILY CEMETERY ON SMITHS CREEK | | | |
| | | Birth | | | prob 1721-1728 | | | | |
| | <u>HOOD TUNIS SR.</u> Full Name of Spouse* ^(dutch heritage) | Mar. | | | ca 1744 | | AUGUSTA (now) | VA. | |
| | | Death | | | prob 1790 | | PROB MCKENBURG | N.C. | |
| | <u>ELIZABETH HARRISON</u> | Burial | | | | | | | |
| | | Birth | | | | | | | |
| | <u>Full Name of Spouse*</u> | Mar. | | | | | | | |
| | | Death | | | | | | | |
| | | Burial | | | | | | | |
| | | Birth | | | | | | | |
| | <u>Full Name of Spouse*</u> | Mar. | | | | | | | |
| | | Death | | | | | | | |
| | | Burial | | | | | | | |
| | | Birth | | | | | | | |
| | <u>Full Name of Spouse*</u> | Mar. | | | | | | | |
| | | Death | | | | | | | |
| | | Burial | | | | | | | |

*If married more than once No. each mar. (1) (2) etc. and list in "Add. info. on children" column. Use reverse side for additional children, other notes, references or information.

Form 11, Copyright 1968 by The Heritage-Publishers, Inc., P.O. Box 506, Logan, Utah. Publishers of THE GENEOLOGICAL HELPER. Send for a free catalogue with lists and full descriptions of many genealogical aids.

(121) *

122

had prior to 1769 ->

123 F

124 F

will on p 3/10/11

125 M

(1262) F

FAMILY GROUP No.

Husband's Full Name HARRISON, ZEBULON

This Information Obtained From:

| Husband's Data | Day | Month | Year | City, Town or Place | County or Province, etc. | State or Country | Add. Info. on Husband |
|----------------|-----|-------|---------|---------------------|--------------------------|------------------|-----------------------|
| Birth | | | ca 1718 | | LONG ISLAND | NEW YORK | |
| Chr'nd | | | | | | | |
| Mar. | 23 | JUL | 1747 | MORRISTOWN | | N. JERSEY | p300 |
| Death | | | 1792 | | ROCKINGHAM | VIRGINIA | |
| Burial | | | | EAST OF LACY SPRING | | " | |

Book (HARRISON + ALLIED LINES)
p300 By J. HOUSTON HARRISON
THE LONG GREY F
1. SETTLERS BY THE LONG GREY TRAIL

2. MARRIAGES SHENANDOAH CO

| Places of Residence | Occupation | Church Affiliation |
|---|------------|---|
| VA. 1792-1860 p.? | FARMER | SMITHS & LINVILLE CREEK VA. MILITARY REC. (2133) (2134) |
| Other wives, if any, No. (1) (2) etc. Make separate sheet for each mar. | | |
| His Father <u>HARRISON, JOHN (SP)</u> | | Mother's Maiden Name <u>PHOERE</u> |

Wife's Full Maiden Name PRIMROSE, MARGARET (CRAVENS)

| Wife's Data | Day | Month | Year | City, Town or Place | County or Province, etc. | State or Country | Add. Info. on Wife |
|-------------|-----|-------|---------|---------------------|--------------------------|------------------|--------------------|
| Birth | | | 1734 | NEAR LEWES | | DEL. | |
| Chr'nd | | | | | | | |
| Death | | | ca 1795 | | ROCKINGHAM | VIRGINIA | |
| Burial | | | | E. of LACY SPGS. | | " | |

Compiler RUTH MCQUERRY
Address 2938 ROBERTA DR.
City, State ORANGE, CALIF
Date NOV 1974

| Places of Residence | Occupation if other than Housewife | Church Affiliation |
|--|------------------------------------|----------------------|
| | | |
| Other husbands, if any, No. (1) (2) etc. Make separate sheet for each mar. | | |
| Her Father <u>CRAVENS, ROBERT. CAPT</u> | | Mother's Maiden Name |

| Sex | Children's Names in Full (Arrange in order of birth) | Children's Data | Day | Month | Year | City, Town or Place | County or Province, etc. | State or Country | Add. Info. on Children |
|---------------------|---|-----------------|-----|-------|-------------|---------------------|--------------------------|------------------|--|
| * (1211) p300 304 F | LINCOLN, HANNAH Full Name of Spouse* PHOERE JOHN | Birth | | | 1749 | | | | |
| | | Mar. | | | | | | | |
| | | Death | | | ca 1788 | | ROCKINGHAM | VA. | |
| | | Burial | | | | | | | |
| (1212) M | Full Name of Spouse* ZEBULON | Birth | | | BEFORE 1761 | | | | |
| | | Mar. | | | after 1811 | | | | |
| | | Death | | | | | | | |
| | | Burial | | | | | | | |
| (1213) M | YOUNG, Full Name of Spouse* ROBERT | Birth | | | before 1761 | | | | |
| | | Mar. | | | | | | | |
| | | Death | | | | | | | |
| | | Burial | | | | | | | |
| (1214) F | DYER, JAMES Full Name of Spouse* PHOERE | Birth | | | BEFORE 1758 | | | | |
| | | Mar. | | | 1746 | | | | |
| | | Death | | | | | | | |
| | | Burial | | | | | | | |
| (1215) M | MILLER, MARGARET Full Name of Spouse* JOSIAH | Birth | | | | | | | |
| | | Mar. | | | 1786 | | | | |
| | | Death | | | 1824 | | | | |
| | | Burial | | | | | | | |
| ref 2. (1216) F | (1621) HARRISON, ROBERT Full Name of Spouse* MARY POLLY (MARY) | Birth | | | | | | | |
| | | Mar. | 13 | SEPT | 1784 | | SHENANDOAH | VIRGINIA | |
| | | Death | | | | | | | |
| | | Burial | | | | | | | |
| 0:04 M | BRIAN, MARY Full Name of Spouse* GIDEON | Birth | | | | | | | MIGRATED TO N.C. BEFORE 1788 then to Ga. ca 1790 |
| | | Mar. | | | | | GREEN | GA. | |
| | | Death | | | | | | | |
| | | Burial | | | | | | | |
| p304 M | Full Name of Spouse* ISAIAH | Birth | | | | | | | |
| | | Mar. | | | | | | | |
| | | Death | | | | | | | |
| | | Burial | | | | | | | |
| | Full Name of Spouse* | Birth | | | | | | | |
| | | Mar. | | | | | | | |
| | | Death | | | | | | | |
| | | Burial | | | | | | | |
| | Full Name of Spouse* | Birth | | | | | | | |
| | | Mar. | | | | | | | |
| | | Death | | | | | | | |
| | | Burial | | | | | | | |

*If married more than once No. each mar. (1) (2) etc. and list in "Add. info. on children" column. Use reverse side for additional children, other notes, references or information.

(1211)

FAMILY GROUP No.

Husband's Full Name HARRISON JOHN

Form A Copyright 1980 by The Family History Library, Inc. For Rent, Loan, or Purchase. This form is available for purchase. Send for a free catalogue with lists and full descriptions of many genealogical aids.

| This Information Obtained From: | Husband's Data | Day | Month | Year | City, Town or Place | County or Province, etc. | State or Country | Add. Info. on Husband |
|--|----------------|-----|-------|---------|---------------------|--------------------------|------------------|-----------------------|
| 1. Book HARRISON TALKED LINES By J. HOUSTON HARRISON | Birth | | | 1749 | | | | |
| 2. ROCKINGHAM CO. VA. MARRIAGES 1778-1904 FILM F 1104 | Chr'nd | | | | OYSTER BAY | LONG ISLAND | NEW YORK | BAPTIST CH. |
| | Mar. | | | | | | | |
| | Death | | | Ca 1788 | | ROCKINGHAM | VIRGINIA | |
| | Burial | | | | | | | |

Places of Residence _____
 Occupation _____ Church Affiliation BAPTIST Military Rec. _____
 Other wives, if any, No. (1) (2) etc. Make separate sheet for each mar. _____
 His Father HARRISON ZEBULON Mother's Maiden Name PIPIPOSE, MARGARET (CRAVENS)

Wife's Full Maiden Name LINCOLN HANNAH

| Wife's Data | Day | Month | Year | City, Town or Place | County or Province, etc. | State or Country | Add. Info. on Wife |
|-------------|-----|-------|------|---------------------|--------------------------|------------------|--------------------|
| Birth | 9 | MAR | 1748 | | | | |
| Chr'nd | 6 | AUG | 1774 | | ROCKINGHAM | VA. | BAPTIST CHURCH |
| Death | | | 1803 | | ROCKINGHAM | VIRGINIA | |
| Burial | | | | | | | |

Compiler RUTH McQUERRY Places of Residence _____
 Address 2938 ROBERTA DR Occupation if other than Housewife _____ Church Affiliation BAPTIST
 City, State ORANGE, CALIF Other husbands, if any, No. (1) (2) etc. Make separate sheet for each mar. _____
 Date NOV 1974 Her Father LINCOLN, JOHN Mother's Maiden Name FLOWERS, REBECCA-

| Sex | Children's Names in Full (Arrange in order of birth) | Children's Data | Day | Month | Year | City, Town or Place | County or Province, etc. | State or Country | Add. Info. on Children |
|------------|--|-----------------|-----|-------|-------------|---------------------|--------------------------|------------------|---|
| (1211) * M | FAWCEIT MARY Full Name of Spouse* WILLIAM | Birth | | | 1773/4 | | ROCKINGHAM | VIRGINIA | |
| | | Mar. | | | 1797 | | ROCKINGHAM | | ref 2 |
| | | Death | | | 1830-40? | | JACKSON | OHIO | |
| | | Burial | | | | | | | |
| (1212) M | TALLMAN MARY Full Name of Spouse* ZEBULON A. | Birth | | | MAR 1785 | | ROCKINGHAM | VA. | |
| | | Mar. | | | 21 JUN 1803 | | ROCKINGHAM | VA | ref 2 |
| | | Death | | | 6 JUN 1825 | | | | |
| | | Burial | | | | | | | |
| (1213) M | TALLMAN SUSAN Full Name of Spouse* HENRY | Birth | | | | | | | |
| | | Mar. | | | 1802 | | ROCKINGHAM | VIRGINIA | ref 2 |
| | | Death | | | | | | | |
| | | Burial | | | | | | | |
| (1214) M | TALLMAN ANN Full Name of Spouse* JOHN | Birth | | | | | | | |
| | | Mar. | | | 1797 | | ROCKINGHAM | VIRGINIA | ref 2 |
| | | Death | | | | | | | |
| | | Burial | | | | | | | |
| (1215) M | Full Name of Spouse* ISAAC | Birth | | | | | | | |
| | | Mar. | | | | | | | |
| | | Death | | | | | | | |
| | | Burial | | | | | | | |
| (1216) M | HARRISON GRACE Full Name of Spouse* ABRAHAM | Birth | | | | | | | (1252) Dau. of NATHANIEL |
| | | Mar. | | | 2 APR 1809 | | ROCKINGHAM | VA. | ref 2 |
| | | Death | | | | | | | |
| | | Burial | | | | | | | |
| (1217) F | COOPER WILLIAM. Full Name of Spouse* PHOEBE | Birth | | | | | | | REMOVED TO FRANKLIN Co. OHIO BEFORE 1811 1808/9 |
| | | Mar. | | | 12 MAR 1807 | | | | |
| | | Death | | | | | | | |
| | | Burial | | | | | | | |
| 8 | Full Name of Spouse* | Birth | | | | | | | |
| | | Mar. | | | | | | | |
| | | Death | | | | | | | |
| | | Burial | | | | | | | |
| 9 | Full Name of Spouse* | Birth | | | | | | | |
| | | Mar. | | | | | | | |
| | | Death | | | | | | | |
| | | Burial | | | | | | | |
| 10 | Full Name of Spouse* | Birth | | | | | | | |
| | | Mar. | | | | | | | |
| | | Death | | | | | | | |
| | | Burial | | | | | | | |

*If married more than once No. each mar. (1) (2) etc. and list in "Add. info. on children" column. Use reverse side for additional children, other notes, references or information.

ANAHEIM, California

20 February 1974

Film # 0322271

Church Records, Rockingham Co, Virginia

Pg 6

John Harrison

John Alderson

Samuel Newman

William Castle Berry

Jane Alderson

Martha Newman

Margaret Castle Berry

Pg 7.

Samuel Newman and his wife being members of Montgomery Church in the County of Philadelphia, was the first member of any Baptist church that settled here. But in some small time after he was settled, John HARRISON, Senior being convinced of his duty to come to the holy ordinance of Baptism went for it somewhere towards New York, to a place called Oyster-Bay, but was received then a Member of no particular Church; but by a certificate of his Baptism, was recommended to be received, or associated into any church of that Order, where God in his Providence should shew most convenient for him.

Church was built near Smith's Creek, Linville Creek & North River of Shenandoah. (Baptist Church)

pg 10.

The next was Catherine HARRISON, the wife of Jeremiah HARRISON, who submitted to the Order of the Gospel, and was baptized and received a member of the Church, on the second Sabbath of May 1757, at which time our Third Commoration of the dying love of our dear Redeemer was held, by appointment of the church in its order since our Constitution; and was in Communion with us our Rev. Brother Mr Malechi Bonam of East Jersey.-----

pg 14. Jeremiah HARRISON was baptized----

pg 20. Saturday, 8 August 1772 among those baptized was Hannah HARRISON, wife of Jno. HARRISON

P22 August 6, 1774----and secondly, by Prayer to the Lord for Direction. I Jno. Alderson Jun with Hannah HARRISON, were Chose by the rest of the members to reesamin them in Private which he refused to give any further relation, but plead guilty of what was laid to his charge; and hereupon we examined her, who related, that he had twice made known to her, that he had lain under a Temptation to have carnal conversation with her but then said he was delivered from under it; and a third time he made an attact, which she utterly denied. We-----etc.

p26. The Church met according to an appointment at the House of Mr. Zebulon HARRISON, on the Saturday before the Third Sabbath in February 1788, and Brother Jno. Lincoln was chosen clerk, and it was agreed by the church;

pg 51. Brother Ezekel HARRISON'S house.

pg 52. Jan 11, 1794--plans were made to build a house for Brother Johnston on land of Brother Ezekel HARRISON.

May 10, 1794--member Sis. Margaret HARRISON, **

p 61. Nancy HARRISON, (wife of Jno. Harrison) came forward and related her experience, and was received for Baptism.

Anaheim, California 20 February 1974 PROBATE WILLS
Rockingham County, Virginia Film # 033447

I, Hannah HARRISON widow and _____ of John Harrison, dec'd
be sick sick and weak in body but of sound mind and memory
thanks be to God for his mercies and knowing the appointed for all
once to die make and ordain this my last will and testament and
in the following manner and for m_____ first I recommend my soul
to God who gave it and my body to the earth from whence it came
to be buried in a decent and Christian like manner at the descretion
of my executors and at the larges-of--son Zebulon HARRISON.
Item I give and bequeath to my eldest son Wm. Harrison half _____
stock of sheep----Item I give and bequeath to my Second son
Zebulon HARRISON the two Hors Creatures and Hogs that now own
also what is indebted to _____ and wheat corn and Rye that is made
besides what will Discharge my Debts with my whole stock of C_____ Item
It is my will and desire that the third of the land left me
Husbands last will and Testament be sold by my Executors _____.
Sons and Daughters Phebe to wit William Zebulon Henry John Isaac
and Abraham Harrisons with the above named daughter Phebe Harrison.
Item I do will and bequeath to my daughter Phebe two cows which
she has sometimes claimed as her own properly with all the kitchen
and Household furniture that I have not above willed away with the
other Half the stock of sheep that I have not wild to my son
William HARRISON with small room up stairs which she claims her
own till her brother Araham is of age and I do hereby constitute
and ordain my two well beloved brothers Jacob Lincoln and Lincoln

(Cont) Will of Hannah HARRISON

my soul Executors to this my last will and testament as witness
my hand and seal this twelfth day of September 1803.

Hannah ^{her/}mark HARRISON

Teste:

Nath'l Harrison

Josiah Harrison

William Tallman

Rockingham Court December 1803

pg 7. Rockingham December Court 1803

The last will and testament of Hannah HARRISON Dec'd was
presented-----court and proven by the oaths of _____HARRISON
& Nathaniel Harrison John Lincoln one of the executors
named who with security entered in ____ and acknowledged a bond
in the ____ of Fifteen Hundred Dollars and conditioned as the
law directs and made oath Thereto a certificate is granted____
for obtaining a probate in due____and leave the other executor____
to quallify next court Teste:

Saml W. Williams, C.____.____.

FAMILY GROUP No.

Husband's Full Name LINCOLN, JOHN

BOOK 1

| | | | | | | | | |
|---|----------------|---|-------|----------|-------------------------------------|--------------------------|------------------|-----------------------|
| This Information Obtained From: | Husband's Data | Day | Month | Year | City, Town or Place | County or Province, etc. | State or Country | Add. Info. on Husband |
| 1. SETTLERS BY THE LONG GRAY TRAIL" BY J. HOUSTON HARRISON | Birth | 3 | MAY | 1716 | | MONMOUTH | N. JERSEY | |
| 2. FILSON CLUB HISTORY QUARTERLY, Vols 5, 1931 | Chr'nd | | | | | | | |
| | Mar. | | | 1770 | | | | |
| | Death | | | 1788 (?) | | | | |
| | Burial | | | | | | | |
| Places of Residence | | SMITHS & LINVILLE'S FURNISHED SUPPLY | | | | | | |
| Occupation | | BAPTIST CHURCH Military Rec. 6 MONTHS DURING REV. WAR (p 30) | | | | | | |
| Other wives, if any, No. (1) (2) etc. Make separate sheet for each mar. | | | | | | | | |
| His Father | | LINCOLN, MORDECAI | | | Mother's Maiden Name SALTER, HANNAH | | | |

Wife's Full Maiden Name FLOWERS, REBECCA MORRIS

| | | | | | | | | |
|---------------------------|-----|--|------|---------------------|--------------------------|------------------------------|--------------------|--------------------|
| Wife's Data | Day | Month | Year | City, Town or Place | County or Province, etc. | State or Country | Add. Info. on Wife | |
| Birth | 30 | MAR | 1726 | | | | | |
| Chr'nd | | | | | | | | |
| Death | | | | | | | | |
| Burial | | | | | | | | |
| Places of Residence | | Occupation if other than Housewife | | | | | | Church Affiliation |
| Address 2938 ROBERTA DR | | Other husbands, if any, No. (1) (2) etc. Make separate sheet for each mar. | | | | | | |
| City, State ORANGE, CALIF | | Her Father | | FLOWERS, ENOCH | | Mother's Maiden Name REBECCA | | |
| Date NOV 1974 | | | | | | | | |

Form AL Copyright 1983 by The Everton Publishers, Inc., P.O. Box 508, Logan, Utah. Publishers of THE GENEALOGICAL HELPER. Send for a free catalogue with lists and full descriptions of many genealogical aids.

| Sex | Children's Names in Full (Arrange in order of birth) | Children's Data | Day | Month | Year | City, Town or Place | County or Province, etc. | State or Country | Add. Info. on Children |
|-----|--|-----------------|-----|-------|-----------|---------------------|--------------------------|------------------|--|
| | 1 | Birth | 13 | MAY | 1744 | | BERKS | PA. | GR FATHER OF PRES LINCOLN |
| | | Mar. | 9 | JUNE | 1724 | | AUGUSTA | VIRGINIA | KILLED BY INDIANS |
| | | Death | | | MAY 1788 | | | KY | |
| | | Burial | | | | | | | |
| M | ABRAHAM | Birth | 5 | MAR | 1750 | | BERKS | PA | |
| | | Mar. | | | | | | | |
| | | Death | 10 | JUN | 1816 | | WATAUGA | TENN | |
| | | Burial | | | | | | | |
| M | ISAAC | Birth | 18 | NOV | 1751 | | | PA | LT IN REV. WAR ONLY SON TO STAY SHEN. VALLEY |
| | | Mar. | 29 | AUG | 1780 | | | | |
| | | Death | 20 | FEB | 1822 | | ROCKINGHAM | VA | |
| | | Burial | | | | | | | |
| | JACOB | Birth | 15 | JUL | 1755 | | | PA. | MOVED TO OHIO 1819 |
| | | Mar. | 27 | JUN | 1782 | | | | |
| | | Death | 13 | JULY | 1835 (?) | | LEBANON | OHIO | |
| | | Burial | | | | | LEBANON | OHIO | |
| | JOHN | Birth | 23 | OCT | 1761 | | | | FATHER OF PRES. LINCOLN |
| | | Mar. | 23 | SEPT | 1782 | | | | |
| | | Death | | | 1819 | LEXINGTON | | KY | |
| | | Burial | | | | | | | |
| | THOMAS | Birth | 9 | MAR | 1748 | | | | |
| | | Mar. | | | | | | | |
| | | Death | | | 1803 | NEAR LINVILLE | ROCKINGHAM | VA. | |
| | | Burial | | | | | | | |
| | HANNAH | Birth | 9 | MAR | 1748 | | | | |
| | | Mar. | | | | | | | |
| | | Death | | | | | | | |
| | | Burial | | | | | | | |
| | LYDIA | Birth | 18 | SEPT | 1757 | | | | |
| | | Mar. | | | | | | | |
| | | Death | | | | | | | |
| | | Burial | | | | | | | |
| | SARAH | Birth | 18 | APR | 1767 | | | | |
| | | Mar. | 26 | APR | 1786 | | | | |
| | | Death | | | SEPT 1840 | NEAR GREENVILLE | | TENN | |
| | | Burial | | | | | | | |
| | REBECCA | Birth | | | | | | | |
| | | Mar. | | | | | | | |
| | | Death | | | | | | | |
| | | Burial | | | | | | | |
| | RYMEL, JOHN | Birth | | | | | | | |
| | | Mar. | | | | | | | |
| | | Death | | | | | | | |
| | | Burial | | | | | | | |
| | REBECCA | Birth | | | | | | | |
| | | Mar. | | | | | | | |
| | | Death | | | | | | | |
| | | Burial | | | | | | | |

*If married more than once No. each mar. (1) (2) etc. and list in "Add. info. on children" column. Use reverse side for additional children, other notes, references or information.

Waynee Huggins Jr

* TWINS

FAMILY GROUP No. Husband's Full Name **William HARRISON**

| This Information Obtained From: | Husband's Data | Day Month Year | City, Town or Place | County or Province, etc. | State or Country | Add. Info. on Husband |
|---|---|----------------|---------------------|--------------------------|------------------|-----------------------|
| 1. Bk: Settlers by the Long Grey Trail by J. Houston Harrison | Birth | ca 1773/4 | | Rockingham | Virginia | |
| | Chr'nd | | | | | |
| | Mar. | 1797 | | Rockingham | Virginia | ref 6 |
| 2. Willard Link Family Bible | Death | ca 1830-40 | | | | |
| | Burial | | | | | |
| 3. Bk: History of Lower Scioto Valley | Places of Residence | | | | | |
| | Occupation | Farmer | | | | |
| | Church Affiliation | | | | | |
| | Military Rec. | | | | | |
| 4. Lds Film 317667-Deed Gallia Co. Ohio, Vol 10 p 442 | Other wives, if any, No. (1) (2) etc. Make separate sheet for each mar. | | | | | |
| | His Father | John HARRISON | | | | |
| | Mother's Maiden Name | Hannah LINCOLN | | | | |

| Wife's Data | Day Month Year | City, Town or Place | County or Province, etc. | State or Country | Add. Info. on Wife |
|---|--|---------------------|--------------------------|------------------|--------------------|
| Lois Harrison McQUEBRY | | | | | |
| Wife's Full Maiden Name | Mary FAWCETT | | | | |
| LDS Film F 1104 | | | | | |
| Rockingham Co. VA Mar. Register A 1778-1900 | Birth | | | | |
| | Chr'nd | | | | |
| LDS Film 41094, Marr. | Death | | | | |
| Bonds, Gallia Co. Ohio | Burial | | | | |
| Compiler Ruth C. McQuerry | Places of Residence | | | | |
| Address 2938 Roberta Dr | Occupation if other than Housewife | | | | |
| City, State Orange, CA 92666 | Church Affiliation | | | | |
| Date March 1983 | Other husbands, if any, No. (1) (2) etc. Make separate sheet for each mar. | | | | |
| | Her Father | Benjamin FAWCETT | | | |
| | Mother's Maiden Name | | | | |

| Sex | Children's Names in Full (Arrange in order of birth) | Children's Data | Day Month Year | City, Town or Place | County or Province, etc. | State or Country | Add. Info. on Children |
|-----|--|-----------------|----------------|---------------------|--------------------------|------------------|---------------------------------|
| | | Birth | 21 May 1798 | | Rockingham | Virginia | |
| | Henry CARRIER | Mar. | 22 Jan 1824 | | | | |
| | Delilah HARRISON | Death | 25 Apr 1883 | | | | |
| | | Burial | | | | | |
| | Sarah SHOCK | Birth | 15 Aug 1800 | | Rockingham | Virginia | Issue 4 |
| | Jacob L. HARRISON | Mar. | 23 Oct 1854 | | | | Ruth Mary Jacob Burch & William |
| | | Death | | | | | |
| | | Burial | | | | | |
| | Susannah Knapp | Birth | ca 1808 | | Rockingham | Virginia | (2) S. Knapp |
| | Margaret Cherrington | Mar. | 9 Feb 1833 | | Gallia | Ohio | 7 June 1847 |
| | Alfred HARRISON | Death | 11 JAN 1866 | | | | Gallia Co. OH |
| | | Burial | | | | | |
| | Margaret BUCK | Birth | ca 1811 | | Rockingham | Virginia | |
| | Nelson HARRISON | Mar. | 18 Aug 1829 | | Gallia | Ohio | |
| | | Death | 1857 | | Jackson | Ohio | |
| | | Burial | | | | | |
| | Jane PERRIL | Birth | ca 1813 | | Rockingham | Virginia | 1 grand child |
| | John HARRISON | Mar. | | | | | Stella A. Cherrington |
| | | Death | | | | | |
| | | Burial | | | | | |
| | Jane A. Bright | Birth | 1805 | | Rockingham | VA | |
| | Benjamin HARRISON | Mar. | 6 Feb 1892 | | Rockingham | VA | |
| | | Death | Feb 1892 | | | | 87 yrs (3) Sprangles Pass |
| | | Burial | | | | | |
| | William HARRISON | Birth | | | | | |
| | | Mar. | | | | | |
| | | Death | | | | | |
| | Mary Ann HARRISON | Burial | | | | | |
| | Frances HARRISON | Birth | | | | | |
| | | Mar. | | | | | |
| | | Death | | | | | |
| | | Burial | | | | | |

*If married more than once No. each mar. (1) (2) etc. and list in "Add. info. on children" column. Use reverse side for additional children, other notes, references or information.

From All Copyright 1983 by The Evening Post, Inc. P.O. Box 344, Leesport, Pa. 17032. GENERAL INFORMATION: See the back of this book for full description of every page.

Stayed in Rockingham Co VA

Can Jacob went to Rockingham Co

went to Rockingham Co VA in 1855

went to Indiana

Aunt Polly

Came to Ohio 1830-1830

FAMILY GROUP No.

Husband's Full Name HARRISON, WILLIAM.

| This Information Obtained From: | Husband's Data | Day | Month | Year | City, Town or Place | County or Province, etc. | State or Country | Add. Info. on Husband |
|--|----------------|-----|--------|----------|---------------------|--------------------------|------------------|-----------------------|
| 1. Book: HARRISON JALLIED LINES By J. HOUSTON HARRISON | Birth | ca | | 1723/4 | | ROCKINGHAM | VIRGINIA | |
| | Chr'nd | | | | | | | |
| 2. WILLARD LINK FAMILY BIBLE | Mar. | | | 1797 | | ROCKINGHAM | | |
| | Death | ca | | 1830-40? | JACKSON ? | | OHIO ? | |
| | Burial | | | | | | | |
| Places of Residence | | | | | | | | |
| Occupation | | | FARMER | | | Church Affiliation | | Military Rec. |
| Other wives, if any, No. (1) (2) etc. Make separate sheet for each mar. | | | | | | | | |
| His Father | | | | | HARRISON, JOHN | | | |
| Mother's Maiden Name | | | | | LINCOLN, HANNAM | | | |

Wife's Full Maiden Name FAWCETT MARY

| Wife's Data | Day | Month | Year | City, Town or Place | County or Province, etc. | State or Country | Add. Info. on Wife |
|---|-----|-------|------|---------------------|--------------------------|------------------|--------------------|
| Birth | | | | | | | |
| Chr'nd | | | | | | | |
| Death | | | | | | | |
| Burial | | | | | | | |
| Places of Residence | | | | | | | |
| Occupation if other than Housewife | | | | Church Affiliation | | | |
| Other husbands, if any, No. (1) (2) etc. Make separate sheet for each mar. | | | | | | | |
| Her Father | | | | FAWCETT, BENJAMIN | | | |
| Mother's Maiden Name | | | | | | | |

| | |
|-------------|-----------------|
| Compiler | RUTH MCQUERRY |
| Address | 2938 ROBERTA DR |
| City, State | ORANGE, CALIF |
| Date | NOV 1974 |

Copyright 1968 by The Everton Publishing Co., Box 108, Logan, Utah. Publisher of THE GENEOLOGICAL HELPER. Send for a free catalogue with title and full descriptions of many genealogical aids.

| Sex | Children's Names in Full (Arrange in order of birth) | Children's Data | Day | Month | Year | City, Town or Place | County or Province, etc. | State or Country | Add. Info. on Children |
|-----|--|-----------------|-----|-------|---------|---------------------|--------------------------|------------------|---|
| | 1 | Birth | 21 | MAY | 1798 | | ROCKINGHAM | VIRGINIA | |
| | | Mar. | 22 | JAN | 1824 | | | | |
| | | Death | 25 | APR | 1883 | | | | |
| F | DE LILAH | Burial | | | | | | | |
| | 2 | Birth | 15 | AUG | 1800 | | ROCKINGHAM | VIRGINIA | 4 children Ruth, Mary, Jacob, Burns, William |
| | | Mar. | | | | | | | |
| | | Death | | | 1854 | | | | |
| M | JACOB L. | Burial | | | | | | | |
| | 3 (1) Margaret Cherrington | Birth | ca | | 1808 | | ROCKINGHAM | VIRGINIA | |
| | (2) Susannah Knapp | Mar. | | | | | | | |
| | | Death | | | | | | | |
| M | ALFRED I (or S) | Burial | | | | | | | |
| | 4 (1) | Birth | ca | | 1811 | | ROCKINGHAM | VIRGINIA | |
| | RICK, MARGARET | Mar. | 18 | AUG | 1829 | | GALLIA | OHIO | |
| | (2) MCGUIRE, NAOMI | Death | | | 1858-60 | | JACKSON | OHIO | |
| * M | NELSON | Burial | | | | | | | |
| | 5 | Birth | ca | | 1813 | | ROCKINGHAM | VA | 1 grandchild - Stella Harrison Cherrington |
| | PERRIL, JANE | Mar. | | | | | | | |
| | | Death | | | | | | | |
| M | JOHN | Burial | | | | | | | |
| | 6 | Birth | | | | | | | |
| | | Mar. | | | | | | | |
| | | Death | | | | | | | |
| M | BENJAMIN | Burial | | | | | | | |
| | 7 | Birth | | | | | | | |
| | | Mar. | | | | | | | |
| | | Death | | | | | | | |
| M | WILLIAM | Burial | | | | | | | |
| | 8 | Birth | | | | | | | |
| | | Mar. | | | | | | | |
| | | Death | | | | | | | |
| F | MARY ANN (AUNT POLLY) | Burial | | | | | | | |
| | 9 | Birth | | | | | | | |
| | | Mar. | | | | | | | |
| | | Death | | | | | | | |
| F | FRANCES | Burial | | | | | | | |
| | 10 | Birth | | | | | | | |
| | | Mar. | | | | | | | |
| | | Death | | | | | | | |
| | | Burial | | | | | | | |

WENT TO 1830

Came to Ind.

*If married more than once No. each mar. (1) (2) etc. and list in "Add. info. on children" column. Use reverse side for additional children, other notes, references or information.

Contract 6

Pages taken from Ledger for store operated by William Harrison on pathway to the west. They sold supplies to the pioneers on their way westward. Obtained 27 of May 1975 from papers collected by Emma Harrison Link.

1795
 Aug 12 By 3 1/4 lb mutton
 18 By 2 1/2 lb mutton
 22nd By Cash returned 12 7/2
 28 By 46 lb Beef returned ..
 Sept 19 By 40 Bush Coal to Somers
 Oct 18 By 17 1/2 lb Iron for Hains
 Nov 17 By 3 1/2 lb Iron returned
 24 By 2 1/2 lb Iron returned
 Dec 2 By 27 lb Iron Bow
 10 By 64 lb Iron Bow
 1797
 Jan 15 By 43 Iron for Tubson & Long
 By Cash paid to moly .. 6 ..
 By 15 lb Iron 7 6
 Feb 25 By 2 0 00 Iron Bow
 By 11 1/2 lb Iron
 March By 2 25 lb Iron
 21 By 45 lb to Fry
 27 By 46 lb Iron for Ruben Harrison
 Apr 7th By 30 Iron Bow, a bottle of
 Knobs and a small square of
 By 10 lb Iron to Henton ..
 103 By Iron for Tubson and for Somers
 let in all 36 lb
 By 403 lb Iron to Rodine & pill
 By 58 lb
 By 50 lb to Rodine ..
 By 24 lb to Bruges
 By 2 0 00 Iron

1796 Dr Peter Armentrout

| | | | | | |
|--------|---|--------------------------|----------|---------------------|------------------------|
| Nov 17 | To 17 th Iron | .. | pr. self | .. | 7 6 0 |
| 1798 | Jan 4 | To 15 th Iron | a | 40 th lb | 3 - 9 |
| Feb 7 | To One shovell mould at 4 th | .. | | | 1 8 |
| | | | | | <hr/> 3 10 11 |
| | | | | | - 12 - |
| | | | | | <hr/> Due me £ 2 18 11 |

1796 Dr John Bodine £ 59

| | | | | | |
|--------|------------------------------|--------------------------|----------|----|---------|
| Aug 24 | To Cash Return | .. | | | 12 .. |
| Oct 19 | To 24 th Iron | pr. Dr. Prem | .. | | 12 .. |
| Nov 16 | To 36 th sent for | Cha | .. | | 18 .. |
| 18 | To 10 th Iron | pr. Dr. Prem | .. | | 3 3 |
| 26 | To 66 th Iron | pr. Charles | .. | | 1 13 .. |
| Dec 20 | To 48 th Iron | .. | | | 1 14 .. |
| 25 | To 20 th do | pr. self | .. | | 10 .. |
| 1797 | Jan 13 | To 24 th Iron | pr. self | .. | 12 .. |
| 15 | To 110 th Iron | pr. Dyer | .. | | 2 4 2 |
| Feb 8 | To 20 th do | pr. Charles | .. | | 10 .. |
| 25 | To 18 th do | pr. Dyer | .. | | 6 6 |

1796 Dr John King

| | | | | | |
|------|---------|---------|---------------------|----|--|
| 1797 | June 25 | To Cash | at you at Rock town | .. | |
|------|---------|---------|---------------------|----|--|

LDS Anaheim, California 14 January 1976

Film 317667

Deeds Gallia County, Ohio Vol. 10 1822-1829

page 442

William Harrison et ux

to Deed

Alford Harrison

This Indenture made this third day of February in the year of our Lord One Thousand and eight hundred twenty nine between William Harrison Mary Harrison, his wife of Racoon Township Gallia County, State of Ohio of the first part and Alford Harrison of the township county State aforesaid of the second part witnesseth that the said William Harrison & Mary Harrison his wife for and in consideration of thirteen hundred dollars to them in hand paid by said Alford Harrison before the signing sealing and delivery of these presents. The receipt whereof is hereby acknowledged, have granted bargained sold and by these presents do grant bargain and sell to the said Alford Harrison his heirs and assigns all that tract of land lying on the Watters of Racoon Creek containing one hundred Sixty Acres be the same more or less it being the Southeast quarter of section nineteen in Township Six and Range sixteen in the Chillicothe Land Office District and lying and being in the County of Gallia and State aforesaid to have & to hold the said tract of land together with all the appurtunances unto the said Alford Harrison his heirs & assigns forever & the said William Harrison & Mary Harrison his wife do covenant & bind themselves their heirs Executors & Administrators to warrand and defend the aforesiad tract of land to the said Alford Harrison his heirs and assigns forever against the lawful claims of all persons whatsoever. In witness whereof we have hereunto set our hands & seals on the day and date aforesaid. Signed Sealed & Delivered with presents of us.

Witnesses present

William Harrison

Reuben Rambo
Shadrick Borkley

her
Mary X Harrison
mark

State of Ohio, Gallia Countu SS Personally came before me the subscriber a Justice of the peace for said County William Harrison and acknowledged the signing of the foregoing Deed of Conveyance to be his voluntary Act and Deed for the purposes therein expressed, and also came Mary Harrison wife of the said William Harrison who acknowledged the signing of the foregoing Deed of Conveyance to be her voluntary act & deed. for the purposes therein expressed and after being examined separate & apart from her husband acknowledged that she doth the same without overture or persuasion of her said husband. Given uncer my hand & seal this 10th day of February 1829.

Recorded 11 Feb. 1829

Wm. M. Wood. J.P.
Attest: Uathe Gates, Recorder

Recorded in Ser. 1858

Witness: John Jones, Recorder
Wm. M. Moore, J.P.

of Verily 1858

of her said marriage. Given under my hand & seal this 10th day
acknowledged that she doth the same without coercion or constraint
and after being examined separately & apart from her husband
he her voluntarily set & gave for the purposes therein expressed
acknowledged the signing of the foregoing deed of conveyance to
and also some other matters of the said William Harrison and
be his voluntarily set and deed for the purposes therein expressed
and acknowledged the signing of the foregoing deed of conveyance to
and also some other matters of the said William Harrison
state of Ohio, County of Hamilton 22 personally came before me the

Recorder of Hamilton
County Ohio

Wm. M. Moore
J.P.

Witnesses present

William Harrison

signed, sealed & delivered with presence of us.
We do hereby set our hands & seals on the day and date aforesaid.
Testimony of the said William Harrison his wife and said John Jones before me
before the said William Harrison and before the said John Jones to the
witness do solemnly & truly promise that they will execute & perform
& satisfy the said deed of the said William Harrison & Mary Harrison his
wife and all the obligations upon the said William Harrison his wife
state of Ohio to make & to hold the said deed of land forever
Office District and Range and being in the County of Hamilton and
nineteen in Township six and Range sixteen in the Northwest part
of the same more or less to perform the conditions specified of section
on the matters of record Creek containing one hundred acres
William Harrison his wife and said John Jones their place of land being
said and by these presents do stand ratified and set to the said
the receipt hereof is hereby acknowledged, made signed and
Harrison before the signing, sealing and delivery of these presents
of fifteen hundred dollars to them in hand paid said William
William Harrison & Mary Harrison his wife for and in consideration
County state of Ohio of the second half interest that the said
state of Ohio of the third half and William Harrison of the township
Harrison Mary Harrison his wife of record Township Hamilton
and hold one thousand and eight hundred twenty five acres between
the interests made this 10th day of Verily in the year of

William Harrison

to

deed

William Harrison et al

page 175

Deeds Office County of Ohio Vol. 10 1858-1859

175

Deeds Office County of Hamilton

FAMILY GROUP No.

Husband's Full Name

Nelson HARRISON

This Information Obtained From:

Husband's Date Day Month Year City, Town or Place County or Province, etc. State or Country Add. Info. on Husband

| | | | | | | | |
|-----------------------------------|--------|----|------|----------------|------------|----------|--|
| 1. Lois Harrison McQuerry | Birth | | 1811 | | Rockingham | Virginia | |
| 2. Vital Records-Jackson Co. Ohio | Chr'nd | | | | | | |
| 3. Gallia Co. Ohio Marriages | Mar. | 18 | Aug | 1829 | Gallia | Ohio | |
| 4. 1830 Gallia Co. Ohio | Death | | 1857 | | Jackson | Ohio | |
| 5. 1840 Gallia Co. Ohio | Burial | | 1857 | Jefferson Twp. | Jackson | Ohio | |

| | | | | | | | |
|------------------------------|---|--|--------------------|---------------|----------------------|--------------|--|
| 6. 1850 Jackson Co. Ohio | Places of Residence | | | | | | |
| 7. 1860 Jackson Co. Ohio | Occupation | Farmer | Church Affiliation | Military Rec. | | | |
| 8. 1870 Jackson Co. Ohio | Other wives, if any, No. (1) (2) etc. Make separate sheet for each mar. | (2) Naomi McNEIL (no issue) 9 Nov 1847 | | | | | |
| 9. Willard Link Family Bible | His Father | William HARRISON | | | Mother's Maiden Name | Mary FAWCETT | |

| | | | | | | | |
|--|-------------|---------------------------------------|-----|------|--------------|-------------|-------------|
| 10. Jackson Co Ohio marriages 1816-1865 | Wife's Data | Wife's Full Maiden Name Margaret BUCK | | | | | |
| 11. History of Harrison Co. Mo by Geo. W. Wamaker, p 494 | Birth | 20 | Mar | 1812 | ref 12 | PRAB GALLIA | OHIO |
| 12. Henrietta C. Evans | Chr'nd | | | | | | |
| | Death | 27 | Jul | 1846 | ref 12 | Jackson | Ohio |
| | Burial | | | 1846 | Liberty Twp. | Jackson | Ohio ref 11 |

| | | | | | | | |
|------------------------------|--|--------------------|--|--|----------------------|----------------------|--|
| Compiler Ruth C. McQuerry | Places of Residence | | | | | | |
| Address 2938 Roberta Dr | Occupation if other than Housewife | Church Affiliation | | | | | |
| City, State Orange, CA 92669 | Other husbands, if any, No. (1) (2) etc. Make separate sheet for each mar. | | | | | | |
| Date April 1982 | Her Father | Thomas BUCK ref 12 | | | Mother's Maiden Name | Susannah Cherrington | |

| Sex | Children's Names in Full (Arrange in order of birth) | Children's Data | Day | Month | Year | City, Town or Place | County or Province, etc. | State or Country | Add. Info. on Children |
|-----|--|-----------------|-----|-------|------|---------------------|--------------------------|-------------------|----------------------------|
| | 1 | Birth | Sep | | 1830 | | | Ohio | |
| | Full Name of Spouse* | Mar. | | | | | | | |
| M | Jacob B. HARRISON | Death | 21 | NOV | 1850 | JACKSON | | OHIO | |
| | | Burial | | | | LIBERTY Twp. | JACKSON | OH | PLEASANT GROVE CEM. |
| | 2 | Birth | | | 1833 | Jackson | | Ohio | |
| | Full Name of Spouse* | Mar. | 8 | Oct | 1863 | Jackson | | Ohio | |
| F | Phoebe A. HARRISON | Death | | | 1912 | Harrison | | Missouri | |
| | | Burial | | | 1912 | Burriss Cem. | Harrison | Missouri | |
| | 3 | Birth | 25 | Jun | 1835 | Jackson | | Ohio | |
| | (1) Narcissa CREIGHTON | Mar. | 28 | Dec | 1859 | Jackson | | Ohio | info # 2 - Sarapeta Wilson |
| | Full Name of Spouse* | Death | 5 | Dec | 1908 | Harrison | | Missouri | |
| M | Isaac HARRISON | Burial | | | 1908 | Burriss Cem. | Harrison | Missouri | |
| | 4 | Birth | 1 | Feb | 1838 | Jackson | | Ohio | |
| | Full Name of Spouse* | Mar. | | | | | | | |
| F | Susan HARRISON | Death | 18 | Apr | 1908 | | | Missouri | |
| | | Burial | | | 1908 | Burriss Cem. | Harrison | Missouri | |
| | 5 | Birth | | | 1840 | Jackson | | Ohio | |
| | Full Name of Spouse* | Mar. | | | | | | | |
| F | Mary Dellamere HARRISON | Death | | | 1791 | HARRISON | | MO | |
| | | Burial | | | | BURRIS Cem | HARRISON | MO | |
| | 6 | Birth | | | 1842 | Jackson | | Ohio | |
| | Full Name of Spouse* | Mar. | | | 1865 | | | | |
| F | Maria HARRISON | Burial | | | | | | | |
| | 7 | Birth | 9 | Jan | 1846 | Jackson | | Ohio | |
| | Full Name of Spouse* | Mar. | 20 | Jul | 1871 | Jackson | | Ohio | |
| | | Death | 10 | Sep | 1943 | Bethany | | Harrison Missouri | |
| M | Thomas Jay HARRISON | Burial | 13 | Sep | 1943 | Burriss Cem. | Harrison | Missouri | |
| | 8 | Birth | | | | | | | |
| | Full Name of Spouse* | Mar. | | | | | | | |
| | | Death | | | | | | | |
| | | Burial | | | | | | | |
| | 9 | Birth | | | | | | | |
| | Full Name of Spouse* | Mar. | | | | | | | |
| | | Death | | | | | | | |
| | | Burial | | | | | | | |
| | 10 | Birth | | | | | | | |
| | Full Name of Spouse* | Mar. | | | | | | | |
| | | Death | | | | | | | |
| | | Burial | | | | | | | |

*If married more than once No. each mar. (1) (2) etc. and list in "Add. info. on children" column. Use reverse side for additional children, other notes, references or information.

Form AI Copyright 1983 by The Everton Publishing Co., P.O. Box 300, Pleasant Grove, Utah 84068. See back cover for a free trial. Use and full name of publisher.

went to acknowledge, OK

FAMILY GROUP No. Husband's Full Name HARRISON, NELSON

| This Information Obtained From: | Husband's Data | Day | Month | Year | City, Town or Place | County or Province, etc. | State or Country | Add. Info. on Husband |
|------------------------------------|---|-------------------|-------|------|----------------------|--------------------------|------------------|-----------------------|
| 1. LOIS HARRISON McQUERRY | Birth | | | 1811 | | ROCKING HAVN | VIRGINIA | |
| 2. VITAL RECORDS - JACKSON CO OHIO | Chr'nd | | | | | | | |
| 3. GALLIA CO. OHIO MARRIAGES | Mar. | 18 | AUG | 1829 | | GALLIA | OHIO | |
| 4. 1830 CENSUS GALLIA CO OHIO | Death | | | 1857 | | JACKSON | OHIO | |
| 5. 1840 " JACKSON CO OHIO | Burial | | | | JEFFERSON TWP, " | | | ref 11 |
| 6. 1850 " " " " | Places of Residence | | | | | | | |
| 7. 1860 " " " " | Occupation | FARMER | | | Church Affiliation | Military Rec. | | |
| 8. WILBERD LINK FAMILY BIBLE | Other wives, if any, No. (1) (2) etc. Make separate sheet for each mar. (2) McNEIL, NAOMI NO ISSUE " 9 NOV 1847 JACKSON CO OHIO | | | | | | | |
| 9. JACKSON CO. OHIO MARRIAGES | His Father | HARRISON, WILLIAM | | | Mother's Maiden Name | FANGETT, MARY | | |

| Wife's Full Maiden Name | Wife's Data | Day | Month | Year | City, Town or Place | County or Province, etc. | State or Country | Add. Info. on Wife |
|---------------------------|--|-------------|-------|------|----------------------|--------------------------|------------------|--------------------|
| BUCK, MARGARET | Birth | 20 | MAR | 1812 | | | | |
| | Chr'nd | | | | | | | |
| | Death | 27 | JUL | 1846 | | prob JACKSON | OHIO | |
| | Burial | | | | LIBERTY TWP. " | | | ref 11 |
| Compiler RUTH C. McQUERRY | Places of Residence | | | | | | | |
| Address 2938 ROBERTA DR. | Occupation if other than Housewife | | | | | | | |
| City, State ORANGE, CALIF | Church Affiliation | | | | | | | |
| Date AUG 1974 | Other husbands, if any, No. (1) (2) etc. Make separate sheet for each mar. | | | | | | | |
| | Her Father | Thomas BUCK | | | Mother's Maiden Name | Susanmah Cherrington | | |

| Sex | Children's Names in Full (Arrange in order of birth) | Children's Data | Day | Month | Year | City, Town or Place | County or Province, etc. | State or Country | Add. Info. on Children |
|-----|--|-----------------|-----|-------|------|---------------------|--------------------------|------------------|--------------------------|
| | 1 | Birth | | | 1830 | | JACKSON | OHIO | |
| | | Mar. | | | | | | | |
| | | Death | | | | | | | |
| M | JACOB B | Burial | | | | | | | |
| | 2 | Birth | | | 1833 | | | | |
| | WILLIAMS JOHN | Mar. | 8 | OCT | 1863 | | JACKSON | OHIO | ref. J.W. YEARNINGER |
| | PHOEBE A | Death | | | 1912 | | HARRISON | MISSOURI | |
| F | | Burial | | | | BURRIS CEM. | HARRISON | MISSOURI | |
| | 3 | Birth | 25 | JUN | 1835 | | JACKSON | OHIO | (2) SAPEPTA ANNA |
| | GREIGHTON NARCISSA | Mar. | 28 | DEC | 1859 | | JACKSON | " | ? |
| | ISAAC | Death | 18 | APR | 1908 | | Harrison | MO. | |
| M | | Burial | | | | BURRIS CEM. | HARRISON | MISSOURI | |
| | 4 | Birth | 1 | FEB | 1838 | | JACKSON | OHIO | |
| | McNAMEE HIRAM | Mar. | | | | | | | |
| | SUSAN | Death | 18 | APR | 1908 | | Harrison | MO. | |
| F | | Burial | | | | BURRIS CEM. | HARRISON | MISSOURI | |
| | 5 | Birth | | | 1840 | | JACKSON | OHIO | |
| | EVANS CLINTON | Mar. | | | | | | | |
| | MARY DELLAMERE | Death | | | | | | | |
| F | | Burial | | | | | | | |
| | 6 | Birth | | | 1842 | | JACKSON | OHIO | Moved to OKMULGEE, OKLA. |
| | CREIGHTON GEORGE | Mar. | | | | | | | " County |
| F | MARIA(H) | Death | | | | | | | |
| | | Burial | | | | | | | |
| | 7 | Birth | 27 | SEPT | 1846 | | JACKSON | OHIO | |
| | WILLIAMS GERTRUDE L | Mar. | 20 | JUL | 1871 | | JACKSON | OHIO | |
| | THOMAS JAY | Death | 10 | SEPT | 1943 | BETHANY | HARRISON | MISSOURI | |
| M | | Burial | 13 | SEPT | 1943 | BURRIS CEM. | HARRISON | MISSOURI | |
| | 8 | Birth | | | | | | | |
| | | Mar. | | | | | | | |
| | | Death | | | | | | | |
| | | Burial | | | | | | | |
| | 9 | Birth | | | | | | | |
| | | Mar. | | | | | | | |
| | | Death | | | | | | | |
| | | Burial | | | | | | | |
| | 10 | Birth | | | | | | | |
| | | Mar. | | | | | | | |
| | | Death | | | | | | | |
| | | Burial | | | | | | | |

*If married more than once No. each mar. (1) (2) etc. and list in "Add. info. on children" column. Use reverse side for additional children, other notes, references or information.

Edmund & Elizabeth Brayer

State of Ohio Gallia Countyss. I her in
to certify that on the 24th of September in the year of our Lord 1829, Edmund
Gillman of Virginia and Elizabeth Brayer of Brown Township were lega-
lly joined in marriage by me, Jacob Bosworth, a justice of the peace
in and for the county of Gallia, September 24th 1829.

Jacob Bosworth, J. Peace.

* Nelson Harrison & Margaret Beck

State of Ohio Gallia Countyss. Married
August 18th 1829 Nelson Harrison & Margaret Beck by me

Jack Delay Justice of P.

Samuel Morgan & Fela Mela

State of Ohio Gallia Countyss. Septem-
ber 1st 1829. This is to certify on the part of the court of common pleas
that I joined on the day above stated, Samuel Morgan and Fela Mela
in marriage by me, under my hand and seal
this 1st of September, 1829.

Wm. H. Davis, M. G.

Enoch A. Dodge & Susan A. Smith

State of Ohio Gallia Countyss. I do
hereby certify that I joined in marriage Enoch A. Dodge and Susan
Smith on the 1st day of October, by virtue of license given un-
der my hand October the 2nd 1829.

John Swinton, J. Peace

Colisha Hobbs & Lawrence County

State of Ohio Gallia Countyss. I her in to ce-
tify that on the 16th day of October in the year of our Lord 1829, that
Colisha Hobbs of Lawrence County and Elizabeth Ann Leane of Gallia
County Ohio was legally joined in marriage by me a justice of the peace
in and for the county of Gallia, given under my hand and seal
this November the 6th 1829.

William Hosi, J. Peace.

Thomas Morgan

State of Ohio Gallia Countyss. I certify
that by marriage I joined Austin H. Morgan and Rozina Morgan
in the holy bands of matrimony on the 23rd of August 1829.

CENSUS HISTORY OF: HARRISON, NELSON

Date of birth: 1811 Date of death: 1857

| IN HOUSEHOLD OF: Encircle age group in which this person is listed | Males | | Females | Males | | | | | Females | | | | | |
|--|-------|--------|---------|-------|-------|-------|-------|-------|---------|------|-------|-------|-------|--------|
| | To 16 | 16&sup | | 0-10 | 10-16 | 16-18 | 16-26 | 26-45 | 45&sup | 0-10 | 10-16 | 16-26 | 26-45 | 45&sup |
| 1790-Co. St. Name: | | | | | | | | | | | | | | |
| 1800-Co. St. Name: | | | | | | | | | | | | | | |
| 1810-Co. St. Name: | | | | | | | | | | | | | | |
| 1820-Co. St. Name: <u>HARRISON WILLIAM</u> | | | | | | | | | | | | | | |

| IN HOUSEHOLD OF: Encircle age group in which this person is listed | Males | | | | | | | | | | | Females | | | | | | | | | | | | | | | |
|--|-------|------|-------|-------|-------|-------|-------|-------|-------|-------|-------|---------|---------|-----|------|-------|-------|-------|-------|-------|-------|-------|-------|-------|--------|---------|--------|
| | 0-5 | 5-10 | 10-15 | 15-20 | 20-30 | 30-40 | 40-50 | 50-60 | 60-70 | 70-80 | 80-90 | 90-100 | 100&sup | 0-5 | 5-10 | 10-15 | 15-20 | 20-30 | 30-40 | 40-50 | 50-60 | 60-70 | 70-80 | 80-90 | 90-100 | 100&sup | Aliens |
| 1830-Co. <u>GALLIA</u> St. <u>OHIO</u> Name: <u>HARRISON NELSON</u> | | | | | | | | | | | | | | | | | | | | | | | | | | | |
| 1840-Co. <u>JACKSON</u> St. <u>OHIO</u> Name: <u>HARRISON, NELSON</u> | | | | | | 1 | | | | | | | | 1 | 1 | | | | | | | | | | | | |

| Dwelling # | Family # | Head of family | Age | Sex | Color | Occupation | Value of real estate | Value of personal estate | Place of birth | Married this yr. | School this yr. | Can't r. or wr. | Deaf, blind, insane, etc. |
|------------|----------|----------------|-----|-----|-------|------------|----------------------|--------------------------|----------------|------------------|-----------------|-----------------|---------------------------|
|------------|----------|----------------|-----|-----|-------|------------|----------------------|--------------------------|----------------|------------------|-----------------|-----------------|---------------------------|

1850 - County: JACKSON State: OHIO Post office: LIBERTY TWP.

| | | | | | | | | | | | | | |
|-----|--|------------------|----|---|--|---------|------|--|----------|--|---|--|--|
| 393 | | HARRISON, NELSON | 39 | M | | FARMING | 3000 | | VIRGINIA | | | | |
| | | NEOMA | 38 | F | | | | | OHIO | | | | |
| | | JACOB B. | 20 | M | | FARMING | | | OHIO | | 1 | | |
| | | PHEBE A. | 17 | F | | | | | OHIO | | 1 | | |
| | | ISAAC | 15 | M | | | | | OHIO | | | | |
| | | SUSAN | 12 | F | | | | | OHIO | | | | |
| | | DELAMERE | 10 | F | | | | | OHIO | | | | |
| | | MARIA | 8 | F | | | | | OHIO | | | | |
| | | THOMAS | 5 | M | | | | | OHIO | | | | |

1860 - County: JACKSON State: OHIO Post office: JEFFERSON TWP SAMSONVILLE

| | | | | | | | | | | | | | |
|------|--|----------------|----|---|--|---------|------|-----|------|--|---|--|--|
| 1467 | | NAOMI HARRISON | 47 | F | | FARMING | 3000 | 200 | OHIO | | | | |
| | | PHEBE A. | 27 | F | | | | | OHIO | | | | |
| | | SUSAN | 22 | F | | | | | OHIO | | | | |
| | | MARY A. | 19 | F | | | | | OHIO | | 1 | | |
| | | MINA (?) | 17 | F | | | | | OHIO | | 1 | | |
| | | THOMAS | 16 | M | | | | | OHIO | | 1 | | |

Microfilm Reel Number _____
 State _____
 County _____ Date _____
 City, Town or District _____

1800-1810 CENSUS

HARRISON
 SURNAME

| PAGE | LINE | HEAD OF FAMILY | MALE | | | | | FEMALE | | | | |
|------|------|----------------|----------------|---------------|---------------|---------------|------------------|----------------|---------------|---------------|---------------|------------------|
| | | | Under 10 Years | 10 - 16 Years | 16 - 26 Years | 25 - 45 Years | 45 Years & Older | Under 10 Years | 10 - 16 Years | 16 - 26 Years | 26 - 45 Years | 45 Years & Older |
| | | | | | | | | | | | | |
| | | | | | | | | | | | | |
| | | | | | | | | | | | | |
| | | | | | | | | | | | | |
| | | | | | | | | | | | | |
| | | | | | | | | | | | | |
| | | | | | | | | | | | | |
| | | | | | | | | | | | | |
| | | | | | | | | | | | | |

Microfilm Reel Number _____
 State _____
 County _____ Date _____
 City, Town or District _____

1820 CENSUS

| PAGE | LINE | HEAD OF FAMILY | MALE | | | | | FEMALE | | | | | |
|------|------|----------------|----------------|---------------|---------------|---------------|---------------|------------------|----------------|---------------|---------------|---------------|------------------|
| | | | Under 10 Years | 10 - 16 Years | 16 - 18 Years | 18 - 26 Years | 26 - 45 Years | 45 Years & Older | Under 10 Years | 10 - 16 Years | 16 - 26 Years | 26 - 45 Years | 45 Years & Older |
| | | | | | | | | | | | | | |
| | | | | | | | | | | | | | |
| | | | | | | | | | | | | | |
| | | | | | | | | | | | | | |
| | | | | | | | | | | | | | |
| | | | | | | | | | | | | | |
| | | | | | | | | | | | | | |
| | | | | | | | | | | | | | |
| | | | | | | | | | | | | | |

Microfilm Reel Number 5006 PT 12
 State OHIO
 County JACKSON
 City, Town or District LIBERTY TOWNSHIP Date JUNE 1974

1850-1840 CENSUS

| PAGE | LINE | HEAD OF FAMILY | MALE | | | | | | | | | | FEMALE | | | | | | | | | | | | | | | | | | | | | | | |
|------|------|------------------|-------------|------------|-------------|-------------|-------------|-------------|-------------|-------------|-------------|-------------|-------------|--------------|-------------|------------|-------------|-------------|-------------|-------------|-------------|-------------|-------------|-------------|-------------|--------------|--|--|--|--|--|--|--|--|--|--|
| | | | UNDER 5 YR. | 5 - 10 YR. | 10 - 15 YR. | 15 - 20 YR. | 20 - 30 YR. | 30 - 40 YR. | 40 - 50 YR. | 50 - 60 YR. | 60 - 70 YR. | 70 - 80 YR. | 80 - 90 YR. | 90 - 100 YR. | UNDER 5 YR. | 5 - 10 YR. | 10 - 15 YR. | 15 - 20 YR. | 20 - 30 YR. | 30 - 40 YR. | 40 - 50 YR. | 50 - 60 YR. | 60 - 70 YR. | 70 - 80 YR. | 80 - 90 YR. | 90 - 100 YR. | | | | | | | | | | |
| 34 | | NELSON, HARRISON | 1 | L | | | | 1 | | | | | | 1 | 1 | | | | | | | | | | | | | | | | | | | | | |
| | | | | | | | | | | | | | | | | | | | | | | | | | | | | | | | | | | | | |
| | | | | | | | | | | | | | | | | | | | | | | | | | | | | | | | | | | | | |
| | | | | | | | | | | | | | | | | | | | | | | | | | | | | | | | | | | | | |
| | | | | | | | | | | | | | | | | | | | | | | | | | | | | | | | | | | | | |
| | | | | | | | | | | | | | | | | | | | | | | | | | | | | | | | | | | | | |
| | | | | | | | | | | | | | | | | | | | | | | | | | | | | | | | | | | | | |
| | | | | | | | | | | | | | | | | | | | | | | | | | | | | | | | | | | | | |
| | | | | | | | | | | | | | | | | | | | | | | | | | | | | | | | | | | | | |

NOTE: 1840 Census lists living Revolutionary Soldiers or their widows. An asterisk may be used to indicate one, or "RS", "fc" is used to indicate man of free color.



Anaheim, Calif
31 Jan 1973

FILM 58134
PT. 41

1850
~~1860~~ CENSUS OF UNITED STATES

State: OHIO

County JACKSON

Town
Township FRANKLIN LIBERTY

Page 751

| Dwelling No. | Names | Age | Sex | Color | Occupation, etc. | Value - Real Estate | Value - Property personal | Birthplace | Married in Year | School in Year | Can't Read or write | Remarks |
|--------------|------------------|-----|-----|-------|------------------|---------------------|---------------------------|------------|-----------------|----------------|---------------------|---------|
| 393 | HARRISON, NELSON | 39 | M | | FARMING | 3000 | | VIRGINIA. | | | | 9 OCT. |
| " | NEOMA | 38 | F | | | | | OHIO | | | | |
| " | JACOB B | 20 | M | | FARMING | | | " | / | | | |
| " | PHEBE A. | 17 | F | | | | | " | / | | | |
| " | ISAAC | 15 | M | | | | | " | | | | |
| " | SUSAN | 12 | F | | | | | " | | | | |
| " | DELAMERE (?) | 10 | F | | | | | " | | | | |
| " | MARIA | 8 | F | | | | | " | | | | |
| " | THOMAS | 5 | M | | | | | " | | | | |

ANAHEIM, CALIF.
14 FEB, 1973

FILM 803992

1860 CENSUS OF UNITED STATES

State: OHIO

County JACKSON

Town PO ^{JEFFERSON}

Township SAMSONVILLE

Page 200

| Dwelling No. | Names | Age | Sex | Color | Occupation, etc. | Value - Real Estate | Value - Pro- perty personal | Birthplace | Married in Year | School in Year | Can't Read or write | Remarks |
|--------------|----------------|-----|-----|-------|---------------------|------------------------|--------------------------------|------------|--------------------|-------------------|------------------------|---------|
| 1467 | NAOMI HARRISON | 47 | F | | FARMING | 3000 | 200 | OHIO | | | | 8 AUG. |
| | PHEBE A. | 27 | F | | | | | " | | | | |
| | SUSAN | 22 | F | | | | | " | | | | |
| | MARY A. | 19 | F | | | | | " | | / | | |
| | MINA (?) | 17 | F | | | | | " | | / | | |
| | THOMAS | 16 | M | | | | | " | | / | | |

page 12 Lick Personal Property

| Owner Name | Houses No. Value | Cattle No. Value | money at interest merchants & exchange Brokers capital | Plow No. | Carriages Value | Salaries Value |
|-------------------|---------------------|---------------------|---|-------------|--------------------|-------------------|
| etc etc etc etc | 74 2960 | 205 1640 | 2771 | | | 4871 |
| Estline Daniel | 1 40 | 2 16 | | | | 56 |
| Flowers William | 1 40 | 2 16 | | | | 56 |
| French Bartemus | 1 40 | 3 24 | | | | 64 |
| French Henry | 2 80 | 4 32 | | | | 112 |
| French Abraham | 1 40 | | | | | 40 |
| Gillespie John B. | 1 40 | 4 32 | | | | 72 |
| Gillespie Moses | 2 80 | 2 16 | | | | 96 |
| Gilliland John B. | 3 120 | 2 16 | 50 | | | 186 |
| Gillespie John | 1 40 | 12 96 | | | | 136 |
| Glasburn George | 1 40 | 5 40 | | | | 80 |
| Gillestie Henry | | 2 16 | | | | 16 |
| Hill Alexander | 1 40 | 1 8 | | | | 48 |
| Hoffman Daniel | 1 40 | 45 360 | | | | 400 |
| Hoffman & James | | | 1800 | | | 1800 |
| Hanna Wilson | | 2 16 | | | | 16 |
| Hulre Andrew | 1 40 | 2 16 | 150 | | | 200 |
| Hughes William | 1 40 | 2 16 | | | | 56 |
| Hill Charles | | 3 24 | | | | 24 |
| Hill Rachel | 1 40 | 1 8 | | | | 48 |
| Halterman Daniel | 1 40 | | | | | 40 |
| Halterman Jacob | 1 100 | | | | | 100 |
| Hannay Gideon | 2 80 | 1 8 | | | | 88 |
| Harrison Nelson | 1 100 | 2 16 | | | | 116 |
| Isam etra W | 1 40 | 1 8 | 500 | 1 | 15 | 500 |
| James John | 1 40 | 20 160 | | | | 200 |
| Greenan John | 3 120 | 10 80 | | | | 200 |
| Pirringer William | 1 40 | 3 24 | | | | 64 |
| King Isaac | 1 40 | 1 8 | | | | 48 |
| TOTAL | 105 4200 | 337 2696 | 2771 | 1 | 15 | 9600 |

| Date | Money at interest merchants & exchange brokers capital | Name | Total Value | State & Canal | | | County & School | | | Total |
|------|--|------|----------------|---------------|---|-------|-----------------|---|-------|--------|
| | | | | D | C | m | A | B | ... | |
| 1640 | 271 | | 4871 | 17 | 0 | 49 | 38 | 9 | 68 | 56017 |
| 16 | | | 56 | | | 196 | | | 448 | 644 |
| 16 | | | 56 | | | 196 | | | 448 | 644 |
| 24 | | | 64 | | | 224 | | | 512 | 736 |
| 32 | | | 112 | | | 392 | | | 896 | 1288 |
| | | | 140 | | | 140 | | | 320 | 460 |
| 32 | | | 72 | | | 252 | | | 576 | 828 |
| 16 | | | 96 | | | 336 | | | 768 | 1104 |
| 16 | 50 | | 186 | | | 651 | | | 1488 | 2139 |
| 96 | | | 136 | | | 476 | | | 1088 | 1564 |
| 40 | | | 80 | | | 280 | | | 640 | 920 |
| 16 | | | 16 | | | 056 | | | 128 | 184 |
| 8 | | | 48 | | | 168 | | | 384 | 552 |
| 360 | | | 1400 | | | 1400 | | | 3200 | 4600 |
| | 1800 | | 1800 | | | 6300 | | | 14400 | 20700 |
| 16 | | | 16 | | | 056 | | | 128 | 184 |
| 16 | 150 | | 206 | | | 721 | | | 1648 | 2369 |
| 16 | | | 56 | | | 196 | | | 448 | 644 |
| 24 | | | 24 | | | 084 | | | 192 | 276 |
| 8 | | | 48 | | | 168 | | | 384 | 552 |
| | | | 140 | | | 140 | | | 320 | 460 |
| | | | 40 | | | 140 | | | 320 | 460 |
| 8 | | | 88 | | | 308 | | | 704 | 1012 |
| 16 | | | 56 | | | 196 | | | 448 | 644 |
| 8 | 500 | 1 | 563 | 15 | | 1971 | | | 4504 | 6475 |
| 160 | | | 200 | | | 700 | | | 1600 | 2300 |
| 80 | | | 200 | | | 700 | | | 1600 | 2300 |
| 24 | | | 64 | | | 224 | | | 512 | 736 |
| 8 | | | 48 | | | 168 | | | 384 | 552 |
| 2696 | 2771 | 1 | 9682 | 15 | | 33887 | | | 77456 | 111343 |

82 No. 12 kick Chattel

| Owner names | Horses | | Cattle | | money of interest merchandise exchange brokers capital | pleasure carriage no val |
|-------------------|--------|------|--------|------|--|--------------------------------|
| | no | val | no | val | | |
| Trust bot up | 66 | 2640 | 143 | 1144 | 90 | |
| Daniels John | | | 2 | 16 | | |
| Dixon James S. | 1 | 40 | 1 | 8 | | |
| Daugherty Thomas | 1 | 40 | 1 | 8 | | |
| Daniels Alexander | 2 | 80 | 3 | 24 | | |
| Darling Elizabeth | 2 | 80 | 5 | 40 | | |
| Darling Derrick | 1 | 40 | | | | |
| Dowdell Robert | | | 1 | 8 | | |
| Enline Daniel | | | 2 | 16 | | |
| Flowers William | 1 | 40 | 2 | 16 | | |
| French Henry | 3 | 120 | 4 | 32 | | |
| French Abraham | 1 | 40 | | | | |
| French Bartemeus | 1 | 40 | 2 | 16 | | |
| Gillespie Moses | 2 | 80 | 1 | 8 | | |
| Gillespie John | 1 | 40 | 6 | 48 | | |
| Gillespie John B. | 1 | 40 | 4 | 32 | | |
| Gillespie John Jr | 1 | 40 | | | | |
| Glasburn George | 1 | 40 | 3 | 24 | | |
| Grimes Samuel | 1 | 40 | 1 | 8 | | |
| Hatten Thomas | 4 | 160 | 2 | 16 | | |
| Hill Moses | | | 2 | 16 | | |
| Hill John | 1 | 40 | 1 | 8 | | |
| Halterman John | 2 | 80 | 1 | 8 | | |
| Harvey Gideon | 2 | 80 | 1 | 8 | | |
| Harrison Nelson | 2 | 80 | 5 | 40 | | |
| Hanna Wilson | 1 | 40 | | | | |
| Hoffman Daniel | 3 | 120 | 29 | 232 | | |
| | 101 | 4040 | 222 | 1776 | 90 | |

Total Value

38

at
+ pleasure
ity carriage
ge
e
no val

| Total Value | State + Canal | | County + School | | Total | |
|-------------|---------------|---|-----------------|---|-------|---|
| | D | C | D | C | D | C |

| | | | | | | |
|------|----|-------|----|-------|----|-------|
| 3874 | 11 | 622 | 30 | 992 | 42 | 614 |
| 16 | | 048 | | 128 | | 176 |
| 48 | | 144 | | 384 | | 528 |
| 48 | | 144 | | 384 | | 528 |
| 104 | | 312 | | 832 | | 1144 |
| 120 | | 360 | | 960 | | 1320 |
| 40 | | 120 | | 320 | | 440 |
| 8 | | 024 | | 064 | | 088 |
| 16 | | 048 | | 128 | | 176 |
| 56 | | 168 | | 448 | | 616 |
| 152 | | 456 | | 1216 | | 1672 |
| 40 | | 120 | | 320 | | 440 |
| 56 | | 168 | | 448 | | 616 |
| 88 | | 284 | | 704 | | 988 |
| 88 | | 284 | | 704 | | 988 |
| 72 | | 216 | | 576 | | 792 |
| 40 | | 120 | | 320 | | 440 |
| 64 | | 192 | | 512 | | 704 |
| 48 | | 144 | | 384 | | 528 |
| 176 | | 528 | | 1408 | | 1936 |
| 16 | | 048 | | 128 | | 176 |
| 48 | | 144 | | 384 | | 528 |
| 88 | | 284 | | 704 | | 988 |
| 88 | | 284 | | 704 | | 988 |
| 120 | | 360 | | 960 | | 1320 |
| 40 | | 120 | | 320 | | 440 |
| 352 | | 1056 | | 2816 | | 3872 |
| 5906 | | 17718 | | 47248 | | 64966 |

(1834)

Film # 493615 Anaheim LDS March 1976
Tax Record, Jackson County, Ohio 1834

Lick

| Owners names | Horses | | Cattle | | money at int credit | Car | Total Value |
|--------------------|--------|------|--------|------|------------------------|------|----------------|
| | no | val | no | val | + all horse capital | no | |
| Ant best of | 66 | 2640 | 157 | 1256 | | 1 15 | 3911 |
| Dickason Peubin | 5 | 200 | 7 | 56 | | | 256 |
| Euline Daniel | | | 2 | 16 | | | 16 |
| French Henry | 2 | 80 | 1 | 8 | | | 88 |
| French Artemius | 1 | 40 | | | | | 40 |
| French Abraham | 1 | 40 | | | 180 | | 220 |
| Glossner William | 1 | 40 | 2 | 16 | | | 56 |
| Glassburn George | 1 | 40 | 4 | 32 | | | 72 |
| Gillepie Moses | 1 | 40 | 5 | 24 | | | 64 |
| Gillepie William | 1 | 40 | | | | | 40 |
| Gillepie George W | 1 | 40 | | | | | 40 |
| Gripps Saben | 5 | 200 | | | | | 200 |
| Gillepie John | 2 | 80 | 12 | 96 | | | 176 |
| Harvey Lydon | 2 | 80 | 1 | 8 | | | 88 |
| Hatten Thomas | 4 | 160 | 3 | 24 | | | 184 |
| Hughes William | | | 3 | 24 | | | 24 |
| Hanna Joseph W | 1 | 40 | | | | | 40 |
| Halterman Jacob | 1 | 40 | | | | | 40 |
| * Harrison Nelson | 2 | 80 | 3 | 24 | | | 104 |
| * Harrison William | 4 | 160 | 4 | 32 | | | 192 |
| Halterman John | 2 | 80 | 1 | 8 | | | 88 |
| Hill John D. | 1 | 40 | 2 | 16 | | | 56 |
| Hill Aaron | 1 | 40 | | | | | 40 |
| Huls Andrews | 1 | 40 | 1 | 8 | | | 48 |
| Hoffman Daniel | 3 | 120 | 73 | 584 | 500 | | 1204 |
| | 109 | 4360 | 279 | 2232 | 680 | 1 15 | 7287 |

Jackson Ind 7. 1849

\$42.57

One day after date I promise to
pay C. Isham or order Forty two dollars
and fifty ^{seven} cents for value received
Nelson Harrison

Jacob Harrison & others,
vs
John Harrison

Jackson Co. Courthouse
Jackson, Ohio
July 1987

Vol L Page 259

Know all men by these presents that we Jacob Harrison & Sarah &
His wife and Alfred Harrison and Susan his wife and Nelson Harrison and Naomi
His wife in consideration of the sum of five hundred dollars in hand paid by John Harrison
Do hereby remise & release and forever quit claim unto the said John Harrison his heirs and
Assigns forever all our titles interest and estate legal and equitable in the following
Premises with the appurtenances situated in the Jackson County and State of Ohio and
Bounded and described as follows To wit, It being the southwest quarter of the North east
Quarter of section N: 27 in Township 7 seven of Range 19 Nineteen in the District of
Lands subject to sale at Chillicothe Ohio containing forty one acres and thirty nine
Hundredths of an acre of land WARRANTY whereof we have here unto set our hands
And seals this 25th day of September 1850

1A

Supervisor of us
A. Morrow
James Reed

Vol. L 260

Jacob L. Harrison {seal}
Sarah Harrison {seal}
Alfred Harrison {seal}
Susanah Harrison {seal}
Nelson Harrison {seal}
Naomi Harrison {seal}

State of Ohio Jackson County ss & Before me A. Morrow a Justice of the peace
For said County personally appeared the within named Jacob Harrison Sarah his wife
and Alfred and Susan his wife and Nelson Harrison and Naomi his wife and ac
knowledged the signing and sealing of the within conveyance to be their voluntary act
Deed. and the said Sarah and Susan and Naomi being at the same time examined
By me separate and apart from their said husbands and the contents of said instrument
Made known to them by me they then declared that they did voluntarily sign seal
And acknowledge the same and that they was still satisfied therewith
This 25th day of September 1850

A. Morrow J.P. {seal}

Received for Record January 6th 1851. Recorded January 7th A.D. 1851

Thos. N. Howell
Emireles Harper

(John Burnside's Deed
Susannah Burnside's Deed

State of Ohio Jackson County ss.
Before me Thos. N. Howell a justice of the peace in and for
said county, personally appeared the above named John
Burnside & Susannah Burnside his wife and acknowledged
the signing and sealing of the above conveyance to be their
voluntary act and deed, and the said Susannah Burnside
being at the same time examined by me separate and apart
from her said husband and the contents of said instru-
ment made known to her by me, she then declared that
she did voluntarily sign, seal and acknowledge the same
and that she is still satisfied therewith; this twenty second
day of October A. D. 1854,
Pls. for record Feb 9th 1854,
Recorded Feb 15th 1854,

Thos. N. Howell J. P.

Vol. 0 Page 25

all to whom the presents shall come Greeting:
Whereas on the 1st day of August A. D. 1848
Finley Mcneel of the county of Jackson & State of Ohio, filed
his certain petition in the court of Common Pleas within
and for the county of Jackson & State of Ohio, against
William Mcneel, Thomas Mcneel & Elizabeth Mcneel his wife
Nelson Harrison and Naomy Harrison his wife, Levin Comer
and Rachel Comer his wife Ward Comer & Rebecca Comer his
wife Gabriel Mcneel & Martha Mcneel, demanding partition
of certain real Estate hereinafter described; and whereas
such proceedings were had upon said petition, that at the
June Term of said Court A. D. 1850, the Sheriff of said county
of Jackson, was ordered to sell said Real Estate, at public
auction, and the said Sheriff having caused the same to
be duly advertised, did on the 19th day of August A. D. 1850
sell said real estate, at public auction, to Nelson Harrison
for the sum of one thousand and one dollars, which
sale was afterwards at the October Term of said Court
A. D. 1850, approved and confirmed & the said Sheriff order-
ed to execute and deliver a deed in fee simple to the said
purchaser for said Estate; all which will more fully
appear, reference being had to the records of said Court.

Now therefore I, James Shepard, the Sheriff aforesaid
in consideration of the premises & by virtue of the powers
in me vested by law do by these presents grant, bargain,
alien and convey unto the said Nelson Harrison and unto
his heirs and assigns forever the said Real Estate so sold
as aforesaid and which is bounded and described as follows
to wit, The East half of the North West quarter of section
number twelve Township Number five & Range number
eighteen situate in said county of Jackson & State of Ohio
aforesaid, with all and singular the appurtenances
to have and to hold the said premises to him the
said Nelson Harrison and to his heirs and assigns forever

In testimony whereof, I hereto set my hand and seal
as Sheriff as aforesaid this 30th day of July A. D. 1852,

James Shepard Deed
Sheriff of Jackson County, Ohio

Jackson County Courthouse
Jackson, OH
July 1987

Jeff

62

Know all men by these presents
 that we Finley M^o Neal and Matilda
 Neal his wife of the County of Jack-
 son of the same place have bargained and sold and do
 hereby grant bargain sell and convey and by said Nelson
 Harrison his heirs and assigns forever the following prem-
 ises situated in the County of Jackson in the State of
 Ohio and bounded and described as follows. To wit being
 the North east quarter of Section No. Twelve (12) of Township No
 five (5) Range No. eighteen (18) situated in the County and
 State aforesaid to have and to hold said premises with the
 appurtenances unto the said Nelson Harrison his heirs and
 assigns forever and the said Finley M^o Neal for himself and
 heirs do hereby covenant with said Nelson Harrison his heirs
 and assigns that he is lawfully seized of the premises aforesaid
 that the premises are free and clear of all incumbrances what-
 soever and that he will forever warrant and defend the same
 with the appurtenances unto the said Nelson Harrison his
 heirs and assigns against the lawful claims of all persons
 whomsoever in testimony whereof the said Finley M^o Neal
 and Matilda M^o Neal his wife have hereunto set their hand
 and seals this 17th day of November in the year of our Lord one thou-
 sand eight hundred and fifty three.
 Executed in presence of us
 William Evans
 A. B. Holmes
 Finley M^o Neal
 Matilda M^o Neal

Vol N
474

State of Ohio Jackson Co. County ss
 before me William Evans J. Justice of the Peace in and
 for said County personally appeared the above named Finley
 M^o Neal and Matilda M^o Neal his wife and acknowledged the
 signing and sealing of the above conveyance to be their voluntary
 act and deed and the said Matilda being at the same time
 examined by me separate and apart from her said husband
 and the contents of said instrument made known to her
 by me she then declared that she did voluntarily sign seal
 and acknowledge the same and that she is still satisfied
 therewith this 17th day of November A. D. 1853
 Received for record Nov 19th 1853 William Evans J. P.
 and recorded Dec 7th 1853

The decedent having left a widow and minor children we set off to them the following property without appraising the same as directed by the statute

- 1 wearing loom 1 Parlor stove Family
- Bible pictures and family library not exceeding \$50 dollar value 1 Cow 125 Sheek
- 3 Bedd Bedsteads & Bedding the pots & kettles and all other cooking utensils the clothing and wearing apparel of the family of the decedent 1 Table & chairs
- 1 Knives & forks & plates & Tea cups & saucers
- 1 Sugar dish one milk and 12 spoons
- 1 Tea pot the clothes wearing apparel and ornaments of the widow

The following furniture and household goods were brought by the widow of the decedent at her marriage with him being

| | |
|----------------|--------|
| 1 Bearcase | \$ 600 |
| 1 Bedstead | 200 |
| 1 Stand Table | 50 |
| 1 Wearing loom | 200 |
| 1 Gold watch | 1200 |

The following is a schedule of property so being to the estate of Nelson Harrison deceased set off by the undersigned for the support of Naomi Harrison his widow and Mary D Harrison Mariah Harrison and Thomas Harrison his minor children

Cash 500.00

Leamed Over —

Brot over
Vegetables now on the place

\$500.00

15.00

\$515.00

January 14, 1858

C M Bush
Samuel Gilliland
Greene Shumate

Appraisers

Dr. Isaac Harrison Adm^r of the Estate of Nelson

| | | | |
|--------------|-----------------------|---|------------|
| 1862 | May 20 th | To am't rec'd, for Pasture in 1862 on dead lands | \$ 12 16 |
| | June 2 nd | Purchase money on Real estate sold To Wm. Williams | " 670.00 |
| | June 6 th | " from " " 2 nd part. Proceeds of 670. less discount of 26.80 | " 643 20 |
| | Sept 5 th | Rec'd from A. Shock Adm ^r of J. S. Harrison | " 36.16 |
| | Decr 23 rd | From W. S. Williams on purchase money of 145.00 less int ^y of 5250 less discount of 8.50 | \$ 145.00 |
| | April 14/63. | from W. S. Williams on purch ase money of 547.84, Principal, less discount of 23.59 | \$ 524 25 |
| Amount Rec'd | | | \$ 2030.77 |

| | |
|-------------------------|------------|
| By To Amount rec'd | \$ 2030.77 |
| Or By Amount paid | \$ 2057.45 |
| Due To Adm ^r | \$ 26.68 |

The State of Ohio facts on County ss
 Isaac Harrison makes oath and
 says that the above Account is in all respects
 correct, as well as the schedules thereto attached
 as he verily believes. Isaac Harrison
 Given to and subscribed before me this 4th day
 of May 1863. C. Whitson Prob^{at}

Harrison dec'd in account with said Estate

Cr.

1862

Voucher.

| | | | |
|------|--|----|------------------|
| | Bys am't due Adm on last settlement | 1 | \$370.09 |
| 1862 | " " Paid Probate Judge | 2 | 25.06 |
| " | " " J. C. Ferris | 3 | 6.75 |
| " | " " Sungan & Langston | 4 | 30.00 |
| " | " " " " " " | 5 | 20.00 |
| " | " " J. M. Martin | 6 | 75. |
| " | " " App't. fees | 7 | 3.00 |
| " | " " B. Henshaw Junverson | 8 | 6.50 |
| " | " " Finley M. Neal | 9 | 400.00 |
| " | " " P. du Housery | 10 | 5.50 |
| " | " " Chas. McKimiss | 11 | 150.00 |
| " | " " Wm Davis | 12 | 25.08 |
| " | " " J. M. Martin | 13 | 1.00 |
| " | " " L. J. Dymon | 14 | 6.00 |
| " | " " Finley M. Neal | 15 | 475.00 |
| " | " " Chas. McKimiss | 16 | 101.00 |
| " | " " W. J. Williams | 17 | 11.60 |
| " | " " " " " " | 18 | 35.67 |
| " | " " J. C. Ferris | 19 | 6.97 |
| " | " " Johnson Probate Judge | 20 | 4.10 |
| " | " " Levi bumper Atty | 21 | 3.00 |
| " | " " Jos Horton | 22 | 5.00 |
| " | " " Finley M. Neal | 23 | 300.00 |
| " | " " George Reed - voucher lost | | .75 |
| | Adm't Commission 4 per cent on \$1618.61 | | 64.75 |
| | Am't paid out | | <u>\$2057.45</u> |

Wm Harrison
Adm't

Isaac Harrison Adm^r of }
Nelson Harrison decd. }
v } Petition to sell land }
Naomy Harrison et al. } and thereupon came

This day this cause came on for further hearing and disposition and thereupon came the Petitioner by Durgan & Longbow his Counsel and proved by the production of the Records of the Court of Common Pleas of this County that by the consideration of said Court at its February Term A D 1862 in a certain civil action then pending in said Court wherein the said Naomy Harrison was plaintiff, and the said Isaac Harrison administrator of the estate of Nelson Harrison deceased and others were defendants, the said Naomy Harrison obtained a decree against this Petitioner and others wherein it was then and there ordered and adjudged by said Court in said action, that the deed made by Finley McNeel to the said Nelson Harrison deceased in his lifetime for the premises described in the Petition, be vacated and set aside and that the said Finley McNeel should within twenty days from the rising of the said Term of said Court by a good and sufficient deed of general warranty, convey the said premises in fee simple to the said Naomy Harrison, and that in default of the said Finley McNeel to make such conveyance to the said Naomy Harrison within the time specified as aforesaid, the said decree should operate as such conveyance; and the said Petitioner also proved by the production of a deed executed and delivered on the 21st day of April A D 1862 by the said Naomy Harrison to the Petitioner, that on the said 21st day of April A D 1862

the said Henry Harrison conveyed by a deed of general warranty conveyed in fee simple to the said Isaac Harrison as administrator of the estate of Nelson Harrison deceased, the following premises situated in the County of Jackson and State of Ohio and being part and parcel of the real estate described in the Petition, and bounded and described as follows to wit, A part of the North East quarter of Section No. 12 in Township No. 5 of Range No. 18, beginning at a post 17.81 chains South of the North East corner of said quarter Section - thence South 23.26 Chains to the South East corner of said quarter Section - thence West along the South boundary line of said quarter Section 37.50 chains - thence North 25.44 chains - thence East 28.86 chains - thence South 2.35 chains - thence East 8.75 Chains to the place of beginning, containing 9.3 acres and $\frac{20}{100}$ of an acre, with the exception of a Grave Yard in the South West part of said quarter Section and described as follows to wit, beginning at a post at **A** from which a White Oak 13 inches in diameter bears N. 44° E. 80 links distant - thence North 2.25 chains to a post - thence East 1.50 chains to a post - thence South 2.25 chains to a post - thence West 1.50 chains to the place of beginning, containing $\frac{3}{100}$ of an acre. It is therefore on motion of said Petitioner by his counsel, now ordered that the assignment of dower and of a homestead as well as the appraisement hereinbefore made under a former order of this Court, be and the same is hereby vacated and set aside; and upon the further motion of said Petitioner by his counsel and at his request that the above mentioned premises so conveyed by the said Henry

Harrison to the said Isaac Harrison administrator of the estate of the said Nelson Harrison deceased may be sold to pay the debts of the said decedent, it is now ordered that William J. Evans, Charles Reed and Ebenezer Edwards being first duly sworn do upon actual view of the premises described in this order, make a just valuation thereof in money, and that the said Petitioner do thereupon proceed according to law to sell said premises at not less than two thirds of such appraised value upon deferred payments not exceeding two years and that he report his proceedings in the premises to this court on the 2^d day of June AD 1862 to which time this cause is continued.

FAMILY GROUP No.

Husband's Full Name HARRISON, ISAAC

| This Information Obtained From: | Husband's Data | Day | Month | Year | City, Town or Place | County or Province, etc. | State or Country | Add. Info. on Husband |
|---|---|--------|-------|------|-------------------------------------|--------------------------|------------------|-----------------------|
| 1. MARRIAGES JACKSON CO. O. 1816-1865 Film 41094 p. 12 | Birth | 25 | JUN | 1835 | 25 JUN 1835 | JACKSON | OHIO | |
| | Chr'nd | | | | | | | |
| 2. 1860 CENSUS JACKSON CO. O. | Mar. | 28 | DEC | 1859 | | JACKSON | OHIO | REV. THOMAS FOWLER |
| 3 1870 " " " " | Death | 5 | DEC | 1908 | | HARRISON | MISSOURI | |
| 4 1880 " HARRISON CO. MO | Burial | | | | BURRIS CEM. | HARRISON | MISSOURI | |
| (5) 1850 " JACKSON CO. OH | Places of Residence | | | | | | | |
| (6) 1870 " HARRISON CO. MO. | Occupation | FARMER | | | Church Affiliation | Military Rec. | | |
| 7. | Other wives, if any, No. (1) (2) etc. Make separate sheet for each mar. (2) WILSON, SERAPTA ANNA. | | | | | | | |
| | His Father HARRISON, NELSON | | | | Mother's Maiden Name BUCK, MARGARET | | | |

Form No. 10 Copyright 1963 by The National Public Health Service, Inc., P.O. Box 366, Leggett, California 94921. This form is to be used with the instructions on many genealogical aids.

Wife's Full Maiden Name CREIGHTON, NARCISSA

| Wife's Data | Day | Month | Year | City, Town or Place | County or Province, etc. | State or Country | Add. Info. on Wife |
|---|-----|-------|---------|--|--------------------------|--------------------|--------------------|
| Birth | | | ca 1838 | | | OHIO | |
| Chr'nd | | | | | | | |
| Death | | | 1870 | | | | |
| Burial | | | | | | | |
| Compiler <u>PUTH MCQUERRY</u> Places of Residence | | | | | | | |
| Address <u>2938 ROBERTA DR</u> | | | | Occupation if other than Housewife | | Church Affiliation | |
| City, State <u>ORANGE, CALIF</u> | | | | Other husbands, if any, No. (1) (2) etc. Make separate sheet for each mar. | | | |
| Date <u>SEPT 1975</u> | | | | Her Father <u>CREIGHTON, THOMAS</u> Mother's Maiden Name <u>WILSON, SERAPTA ANNA</u> | | | |

| Sex | Children's Names in Full (Arrange in order of birth) | Children's Data | Day | Month | Year | City, Town or Place | County or Province, etc. | State or Country | Add. Info. on Children |
|-----|--|-----------------|-----|-------|------|---------------------|--------------------------|------------------|------------------------|
| 1 | Full Name of Spouse* <u>VICTOR</u> | Birth | 4 | JAN | 1861 | | | OHIO | |
| | | Mar. | | | | | | | |
| | | Death | 31 | JAN | 1893 | | | | |
| | | Burial | | | | BURRIS CEM. | HARRISON | MISSOURI | |
| 2 | Full Name of Spouse* <u>CARY or CARL</u> | Birth | 25 | DEC | 1867 | | | OHIO | |
| | | Mar. | | | | | | | |
| | | Death | 28 | MAR | 1924 | | | | |
| | | Burial | | | | BURRIS CEM. | HARRISON | MISSOURI | |
| 3 | Full Name of Spouse* | Birth | | | | | | | |
| | | Mar. | | | | | | | |
| | | Death | | | | | | | |
| | | Burial | | | | | | | |
| 4 | Full Name of Spouse* | Birth | | | | | | | |
| | | Mar. | | | | | | | |
| | | Death | | | | | | | |
| | | Burial | | | | | | | |
| 5 | Full Name of Spouse* | Birth | | | | | | | |
| | | Mar. | | | | | | | |
| | | Death | | | | | | | |
| | | Burial | | | | | | | |
| 6 | Full Name of Spouse* | Birth | | | | | | | |
| | | Mar. | | | | | | | |
| | | Death | | | | | | | |
| | | Burial | | | | | | | |
| 7 | Full Name of Spouse* | Birth | | | | | | | |
| | | Mar. | | | | | | | |
| | | Death | | | | | | | |
| | | Burial | | | | | | | |
| 8 | Full Name of Spouse* | Birth | | | | | | | |
| | | Mar. | | | | | | | |
| | | Death | | | | | | | |
| | | Burial | | | | | | | |
| 9 | Full Name of Spouse* | Birth | | | | | | | |
| | | Mar. | | | | | | | |
| | | Death | | | | | | | |
| | | Burial | | | | | | | |
| 10 | Full Name of Spouse* | Birth | | | | | | | |
| | | Mar. | | | | | | | |
| | | Death | | | | | | | |
| | | Burial | | | | | | | |

*If married more than once No. each mar. (1) (2) etc. and list in "Add. Info. on children" column. Use reverse side for additional children, other notes, references or information.

Search Results Provided By

The No. 1 Source for Family History Online

*Ancestry.com***Database:** Ohio Marriages, 1803-1900

Viewing records 1-1 of 1

August 27, 2003
5:23 PM**HARRISON, ISAAC****Spouse:** CREIGHTON, NARCISSA**Marriage Date:** 28 Dec 1859**County:** Jackson**State:** OH[<< Return to Results Screen](#)

FAMILY GROUP No. _____

Husband's Full Name HARRISON, ISAAC

| | | | | | | | | | |
|---------------------------------|--|---|-------------------------|--------------------|------|----------------------|--------------------------|------------------|-----------------------|
| This Information Obtained From: | | Husband's Data | Day | Month | Year | City, Town or Place | County or Province, etc. | State or Country | Add. Info. on Husband |
| (1) | 1860 CENSUS JACKSON CO OHIO | Birth | 25 | JUN | 1835 | | JACKSON | OHIO | |
| (2) | 1880 CEN. HARRISON CO. MO | Mar. | 6 | MAR | 1870 | ref 9 prob | HARRISON | MO | |
| (3) | 1900 " " " " | Death | 5 | DEC | 1908 | | | | |
| (4) | FILM 41094, pt 112, MARRIAGES JACKSON CO. OH | Burial | | | 1908 | | HARRISON | MISSOURI | BURRIS CEM. |
| (5) | TOMBSTONES, BURRIS CEM. | Places of Residence | | | | | | | |
| (6) | OBITUARY of CORA L. HARRISON | Occupation | FARMER | Church Affiliation | | | | | |
| (7) | 1870 CEN. HARRISON CO. MO | Other wives, if any, No. (1) (2) etc. Make separate sheet for each mar. | (1) CREIGHTON, NARCISSA | | | | | | |
| (8) | 1910 CEN. " " " " | His Father | HARRISON, NELSON | | | Mother's Maiden Name | | | |
| (9) | EVELYN. HARRISON | Wife's Full Maiden Name | WILSON, SAREPTA ANNA | | | | | | |
| | | Wife's Data | Day | Month | Year | City, Town or Place | County or Province, etc. | State or Country | Add. Info. on Wife |
| | | Birth | 21 | JUN | 1846 | WORTHINGTON ref 9 | | OHIO | |
| | | Chr'nd | | | | | | | |
| | | Death | 22 | SEPT | 1930 | | | MISSOURI | |
| | | Burial | | | | | HARRISON | MISSOURI | BURRIS CEM. |
| | Compiler RUTH C. McQUEERY | Places of Residence | OHIO, MISSOURI | | | | | | |
| | Address 29.38 ROBERTA DE | Occupation if other than Housewife | | | | | | | |
| | City, State ORANGE, CA | Church Affiliation | | | | | | | |
| | Date MAY 1980 | Her Father | Mother's Maiden Name | | | | | | |

| Sex | Children's Names in Full (Arrange in order of birth) | Children's Data | Day | Month | Year | City, Town or Place | County or Province, etc. | State or Country | Add. Info. on Children |
|-----|--|-----------------|---------------------------------------|-------|----------|---------------------|--------------------------|------------------|------------------------|
| | 1 | Birth | | | 1871 | | HARRISON | MISSOURI | |
| F | Full Name of Spouse* CORIE ? | Mar. | | | | | | | |
| | | Death | | | | | | | |
| | | Burial | | | | | | | |
| | 2 | Birth | | | 1872 | | | MISSOURI | |
| F | Full Name of Spouse* MAGGIE (MARGARET) | Mar. | | | | | | | |
| | | Death | | | | | | | |
| | | Burial | | | | | | | |
| | 3 | Birth | | | 1876 | | | MISSOURI | |
| M | Full Name of Spouse* WILLIAM | Mar. | | | | | | | |
| | | Death | | | | | | | |
| | | Burial | | | | | | | |
| | 4 | Birth | 23 | DEC | 1877 | | | MISSOURI | |
| F | Full Name of Spouse* SUSAN JOSIE | Mar. | | | | | | | |
| | | Death | 7 | APR | 1937 | | | | |
| | | Burial | BURRIS CEM HARRISON MO. | | | | | | |
| | 5 | Birth | | | NOV 1880 | | | MISSOURI | |
| M | Full Name of Spouse* ROGER N | Mar. | | | | | | | |
| | | Death | | | | | | | |
| | | Burial | | | | | | | |
| | 6 | Birth | | | JAN 1884 | | | MISSOURI | |
| M | Full Name of Spouse* MARIZ CORA LUCILLE JACOB BURR | Mar. | 26 | NOV | 1918 | | HARRISON | MISSOURI | |
| | | Death | 26 | DEC | 1958 | | HARRISON | MISSOURI | |
| | | Burial | BETHANY HARRISON MISSOURI MIRIAM CEM. | | | | | | |
| | 7 | Birth | | | JUN 1886 | | | MISSOURI | |
| M | Full Name of Spouse* JAMES D | Mar. | | | | | | | |
| | | Death | | | | | | | |
| | | Burial | | | | | | | |
| | 8 | Birth | | | | | | | |
| | | Mar. | | | | | | | |
| | | Death | | | | | | | |
| | | Burial | | | | | | | |
| | 9 | Birth | | | | | | | |
| | | Mar. | | | | | | | |
| | | Death | | | | | | | |
| | | Burial | | | | | | | |
| | 10 | Birth | | | | | | | |
| | | Mar. | | | | | | | |
| | | Death | | | | | | | |
| | | Burial | | | | | | | |

*If married more than once No. each mar. (1) (2) etc. and list in "Add. info. on children" column. Use reverse side for additional children, other notes, references or information.

Form A1, Copyright 1983 by The Everton Publishers, Inc., P.O. Box 386, Logan, Utah. Publishers of THE GENERAL GENEALOGICAL HELPER. Send for a free catalog and lists and full descriptions of many genealogical products.

Family Group Sheet

Husband's Full Name *Isaac Harrison*

Chart No.

| Husband's Data | Day | Month | Year | City, Town or Place | County or Province, etc. | State or Country | Add. Info. on Husband |
|----------------|-----------|------------|-------------|---------------------|--------------------------|------------------|-----------------------|
| Birth | <i>25</i> | <i>Jun</i> | <i>1835</i> | | <i>Jackson Co</i> | <i>Ohio</i> | |
| Chr'nd | | | | | | | |
| Marr. | <i>6</i> | <i>Mar</i> | <i>1870</i> | | | | |
| Death | <i>5</i> | <i>Dec</i> | <i>1870</i> | | <i>Harrison Co</i> | <i>Mo</i> | |
| Burial | | | | <i>Burris Cem</i> | <i>Harrison Co</i> | <i>Mo</i> | |

Places of Residence

Occupation

Church Affiliation

Military Rec.

Other wives, if any. No. (1) (2) etc. Make separate sheet for each marr.

His Father *Nelson Harrison*

Mother's Maiden Name *Margaret Buck*

Wife's Full Maiden Name *2) Sarepta Ann Wilson*

| Wife's Data | Day | Month | Year | City, Town or Place | County or Province, etc. | State or Country | Add. Info. on Wife |
|-------------|-----------|------------|-------------|---------------------|--------------------------|------------------|--------------------|
| Birth | <i>21</i> | <i>Jun</i> | <i>1846</i> | | <i>Worthington</i> | <i>Ohio</i> | |
| Chr'nd | | | | | | | |
| Death | <i>22</i> | <i>Sep</i> | <i>1931</i> | | <i>Harrison</i> | <i>Mo</i> | |
| Burial | | | | <i>Burris Cem</i> | <i>Harrison</i> | <i>Mo</i> | |

Places of Residence

Occupation

Church Affiliation

Military Rec.

Other husbands, if any. No. (1) (2) etc. Make separate sheet for each marr.

Her Father

Wilson

Mother's Maiden Name

| Sex | Children's Names in Full (Arranged in order of birth) | Children's Data | Day | Month | Year | City, Town or Place | County or Province, etc. | State or Country | Add. Info on Children |
|-----|---|-----------------|----------------|-------------|-----------------|----------------------------------|--------------------------|------------------|-----------------------|
| | <i>1 Corie Harrison</i> | Birth | | | <i>1871</i> | | | | |
| | Full Name of Spouse | Marr. | | | | | | | |
| | | Death | | | | | | | |
| | | Burial | | | | | | | |
| | <i>2 Thomas S Harrison</i> | Birth | | | <i>1872</i> | | | | |
| | Full Name of Spouse | Marr. | | | | | | | |
| | | Death | <i>7 Jan</i> | <i>1873</i> | | | | | |
| | | Burial | | | | <i>Burris Cem Bethany Mo</i> | | | |
| | <i>3 William Harrison</i> | Birth | | | <i>1874</i> | | | | |
| | Full Name of Spouse | Marr. | | | | | | | |
| | | Death | | | <i>1966</i> | | | | |
| | | Burial | | | | <i>Burris Cem Harrison Mo</i> | | | |
| | <i>4 Susan Josie Harrison</i> | Birth | <i>23 Dec</i> | <i>1877</i> | | | | | |
| | Full Name of Spouse | Marr. | | | | | | | |
| | | Death | <i>7 April</i> | <i>1937</i> | | | | | |
| | | Burial | | | | <i>Burris Cem Harrison Mo</i> | | | |
| | <i>5 Mattie E Harrison</i> | Birth | | | <i>1878</i> | | | | |
| | Full Name of Spouse | Marr. | | | | | | | |
| | | Death | | | <i>1970</i> | | | | |
| | | Burial | | | | <i>Burris Cem Harrison Mo</i> | | | |
| | <i>6 Roger Harrison</i> | Birth | | | <i>Nov 1880</i> | | | | |
| | Full Name of Spouse | Marr. | | | | | | | |
| | | Death | | | | | | | |
| | | Burial | | | | | | | |
| | <i>7 Jacob Burr Harrison</i> | Birth | <i>Jan</i> | <i>1884</i> | | | | | |
| | Full Name of Spouse | Marr. | <i>26 Nov</i> | <i>1918</i> | | <i>Harrison Co Mo</i> | | | |
| | | Death | <i>26 Dec</i> | <i>1858</i> | | <i>Harrison Co Mo</i> | | | |
| | | Burial | | | | <i>Miriam Cem Harrison Co Mo</i> | | | |
| | <i>8 James D. Harrison</i> | Birth | | | <i>Jun 1886</i> | | | | |
| | Full Name of Spouse | Marr. | | | | | | | |
| | | Death | | | <i>1963</i> | | | | |
| | | Burial | | | | <i>Burris Cem Harrison Mo</i> | | | |

Compiler

Notes: *1870 Census - Missouri*

Address

City, State, Zip

Date

Form A100, Family Group Sheet by The Everton Publishers, P.O. Box 548, Logan, UT 84321. Publishers of The Genealogical Helper. Send for a free catalogue with list and full descriptions of many genealogical aids.

Husband's Full Name

91

Additional Children and Sources:

Husband's name

Wife's name

| Sex | Children's Names in Full (Arranged in order of birth) | Children's Data | Day | Month | Year | City, Town or Place | County or Province, etc. | State or Country | Add. Info on Children |
|-----|---|--------------------|-----|-------|------|---------------------|--------------------------|------------------|-----------------------|
| | <div style="border: 1px solid black; padding: 2px; margin-bottom: 2px;"> 9 <i>Ruth Harrison</i> </div> Full Name of Spouse | Birth | | | | | | | |
| | | Marr. | | | | | | | |
| | | Death | | | | | | | |
| | | Burial | | | | | | | |
| | <div style="border: 1px solid black; padding: 2px; margin-bottom: 2px;"> 10 <i>Mary Harrison</i> </div> Full Name of Spouse | Birth | | | | | | | |
| | | Marr. | | | | | | | |
| | | Death | | | | | | | |
| | | Burial | | | | | | | |
| | <div style="border: 1px solid black; padding: 2px; margin-bottom: 2px;"> 11 </div> Full Name of Spouse | Birth | | | | | | | |
| | | Marr. | | | | | | | |
| | | Death | | | | | | | |
| | | Burial | | | | | | | |
| | <div style="border: 1px solid black; padding: 2px; margin-bottom: 2px;"> 12 </div> Full Name of Spouse | Birth | | | | | | | |
| | | Marr. | | | | | | | |
| | | Death | | | | | | | |
| | | Burial | | | | | | | |
| | <div style="border: 1px solid black; padding: 2px; margin-bottom: 2px;"> 13 </div> Full Name of Spouse | Birth | | | | | | | |
| | | Marr. | | | | | | | |
| | | Death | | | | | | | |
| | | Burial | | | | | | | |
| | <div style="border: 1px solid black; padding: 2px; margin-bottom: 2px;"> 14 </div> Full Name of Spouse | Birth | | | | | | | |
| | | Marr. | | | | | | | |
| | | Death | | | | | | | |
| | | Burial | | | | | | | |
| | <div style="border: 1px solid black; padding: 2px; margin-bottom: 2px;"> 15 </div> Full Name of Spouse | Birth | | | | | | | |
| | | Marr. | | | | | | | |
| | | Death | | | | | | | |
| | | Burial | | | | | | | |

Sources for Husband:

| |
|--|
| |
| |
| |
| |
| |
| |
| |
| |
| |
| |
| |

Sources for Wife:

| |
|--|
| |
| |
| |
| |
| |
| |
| |
| |
| |
| |
| |

Sources for Children:

| |
|--|
| |
| |
| |
| |
| |
| |
| |
| |
| |
| |
| |

Additional Information:

| |
|--|
| |
| |
| |
| |

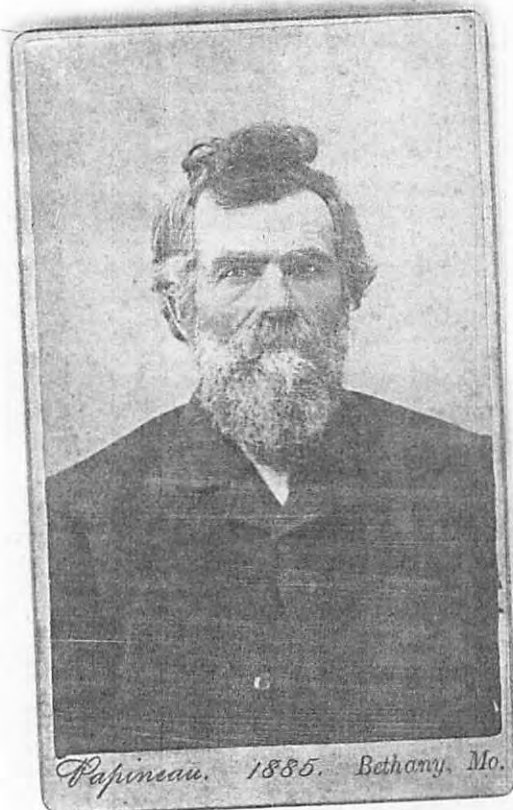

ISAAC HARRISON

Son of Nelson Harrison
Brother to Thomas Jay Harrison

Obtained: January 1986
Virginia (Link) Milano
Sun City, AZ

Zaac Harrison
Cousin of J. B. Harrison
Son of Nelson
Bro of T. J.

RECEIVED

RECEIVED

RECEIVED
JAN 10 1930
FEDERAL BUREAU OF INVESTIGATION
WASHINGTON, D. C.

Bethany, Mo

Feb 16, 1985

Ruth C McQuerry

Dear Mrs McQuerry

Thank you for the Pedigree Chart of your family. Yes Lucille Martz Harrison is my mother. I do not have any brothers.

Sarepta Ann Wilson was the maiden name of my grandmother. In her Obituary she was born June 21, 1846 at Worthington, Ohio.

At the age of 17, through the death of her mother, she became the father's chief helper with the family of six younger children. They moved west by covered wagon, Sarepta driving one of the three teams all the way from Ohio to Iowa. In 1868 they came to Bethany, Missouri. She taught school for a while, being the secretary of the first institute held in Harrison county.

She was married March 6, 1870 to Isaac Harrison. I do not know where they were married.

Sincerely
Evelyn Harrison

1860

SCHEDULE 1—Free Inhabitants in Jefferson Township in the County of Jackson State of Ohio enumerated by me, on the 6th day of August 1860, in accordance with an Act of the Legislature of Ohio, passed March 27, 1850, and amended March 23, 1852, and March 23, 1854.

Post Office Samsonville

| 1 | 2 | 3 | Sex and Age | | | 7 | Value of Real Estate | | 10 | 11 | 12 | 13 | 14 |
|------|------|--------------------|-------------|---|---|--------|----------------------|------|----------|----|----|----|----|
| | | | 4 | 5 | 6 | | 8 | 9 | | | | | |
| | | John | 2 | M | | | | | Ohio | | | | |
| | | Joseph Wainwright | 23 | M | | Farmer | | | Ohio | | | | |
| 1467 | 1468 | Neomi Harrison | 47 | F | | Farmer | 1500 | 500 | Ohio | | | | |
| | | Phedra | 37 | F | | | | | Ohio | | | | |
| | | Lucas | 20 | M | | | | | Ohio | | | | |
| | | Brady A. | 19 | M | | | | | Ohio | | | | |
| | | Brady | 17 | M | | | | | Ohio | | | | |
| | | Thomas | 14 | M | | | | | Ohio | | | | |
| 1468 | 1469 | Neomi Harrison | 25 | M | | Farmer | 1500 | 500 | Ohio | | | | |
| | | Margaret | 23 | F | | | | | Ohio | | | | |
| 1469 | 1470 | Thomas J. Jones | 32 | M | | Farmer | | | S. Wales | | | | |
| | | Jane | 35 | F | | | | | S. W. | | | | |
| | | Johnathan | 8 | M | | | | | Ohio | | | | |
| | | Sarah | 4 | F | | | | | Ohio | | | | |
| | | Elizabeth | 5 | F | | | | | Ohio | | | | |
| 1470 | 1471 | Isaac E. Jones | 47 | M | | Farmer | 1500 | 500 | S. Wales | | | | |
| | | Elizabeth | 43 | F | | | | | Ohio | | | | |
| | | Margaret | 32 | F | | | | | Ohio | | | | |
| | | Isaac E. | 14 | M | | | | | Ohio | | | | |
| | | John E. | 15 | M | | | | | Ohio | | | | |
| 1471 | 1472 | Stephen W. Walters | 40 | M | | Farmer | 1500 | 500 | S. Wales | | | | |
| | | Anna | 37 | F | | | | | Ohio | | | | |
| | | Maria | 10 | F | | | | | Ohio | | | | |
| | | Brady A. | 8 | M | | | | | Ohio | | | | |
| | | Lewis | 6 | M | | | | | Ohio | | | | |
| | | Jane | 4 | F | | | | | Ohio | | | | |
| | | Elizabeth | 3 | F | | | | | Ohio | | | | |
| | | Margaret | 10 | F | | | | | Ohio | | | | |
| 1472 | 1473 | George W. Ward | 39 | M | | Farmer | 1500 | 500 | Ohio | | | | |
| | | Margaret A. | 37 | F | | | | | Ohio | | | | |
| | | Elizabeth C. | 8 | F | | | | | Ohio | | | | |
| | | Anna A. | 1 | F | | | | | Ohio | | | | |
| 1473 | 1474 | Mahina Thumate | 29 | F | | Farmer | 5000 | 1500 | Ohio | | | | |
| | | John | 21 | M | | | | | Ohio | | | | |
| | | William | 14 | M | | | | | Ohio | | | | |
| | | Mary | 13 | F | | | | | Ohio | | | | |
| | | Marah | 12 | F | | | | | Ohio | | | | |
| 1474 | 1475 | John Harris | 53 | M | | Farmer | 1200 | 300 | S. Wales | | | | |
| | | Frederick | 40 | M | | | | | Ohio | | | | |
| 1475 | 1476 | Sarah J. Brown | 51 | M | | Farmer | 1000 | 400 | Ohio | | | | |

Legend Ready
 Harrison, Isaac age 25
 Page 100
 Jefferson Twp, Jackson Co, Ohio
 P.O.: Samsonville

Neomi (saw) Swelling 1467, Fam 1436
 Isaac " 1468, Fam 1437

FEDERAL ARCHIVES
LAGUNA NIGUEL, CA
15 OCT 1980

1870 CENSUS FOR UNITED STATES

STATE MISSOURI

COUNTY HARRISON

TOWNSHIP - CYPRESS

p. 6.

17 JUNE

P.O. BETHANY

| HOUSE # | FAMILY # | NAME OF EVERY PERSON IN HOUSEHOLD, 1 JUNE 1870 | AGE | SEX | C O L O R | OCCUPATION | VALUE OF | | PLACE OF BIRTH | FATHER FOREIGN BORN | MOTHER FOREIGN BORN | MARRIED WITHIN YEAR (MONTH) | ATTENDED SCHOOL WITHIN THE YEAR | CANNOT READ | CANNOT WRITE | DEAF & DUMB, BLIND, INSANE OR IDIOTIC | MALE CITIZEN OVER 21 |
|---------|----------|---|-----|-----|-----------------------|-------------|-------------|-------------------|----------------|---------------------|---------------------|-----------------------------|---------------------------------|-------------|--------------|---------------------------------------|----------------------|
| | | | | | | | REAL ESTATE | PERSONAL PROPERTY | | | | | | | | | |
| 38 | 38 | ISAAC HARRISON | 35 | M | W | FARMER | 5000 | 2000 | OHIO | | | | | X | X | NO | 1 |
| | | <i>Probably C & W sister</i> Sophia HARRISON | 23 | F | W | HOUSEKEEPER | | | OHIO | | | | | X | X | NO | |
| | | <i>Probably</i> Cousin " " | 9 | M | W | - | | | " | | | | | X | - | NO | |
| | | <i>Probably</i> CARL E GORRY | 7 | M | W | | | | OHIO | | | | | X | - | NO | |
| | | LAURA WILSON | 9 | F | W | | | | OHIO | | | | 1 | 1 | 1 | NO | |

SCHEDULE 1.—Inhabitants in Cypress Sp, in the County of Harrison, State of Mo., enumerated by me on the 17th day of June, 1870.

Post Office: Bethany Mo S. J. Wandert, Ass't Marshal.

| 1 | 2 | 3 | 4 | | | 7 | 8 | | 10 | 11 | | 13 | 14 | 15 | | 16 | 19 | 20 |
|---|----|----------------------------|-------------------------------|--------------------------------------|--|-----------------------------|---------------------------|--|--------------------------|--------------------------|--|---|---|---------------|--------------|----------------|----------------|----------------|
| | | | 4 | 5 | 6 | | 8 | 9 | | 11 | 12 | | | 15 | 17 | | | |
| Description, including in the order of addition the family numbered in the order of visitation. | | Description. | | | Profession, Occupation, or Trade of such person, male or female. | Value of Real Estate owned. | | Place of Birth, naming State or Territory of U. S.; or the Country, if of foreign birth. | Parentage. | | If born within the year, state month (Jan., Feb., &c.) | If married within the year, state month (Jan., Feb., &c.) | Whether deaf and dumb, blind, insane, or idiotic. | Observations. | | | | |
| The name of every person whose place of abode on the first day of June, 1870, was in this family. | | Age last birthday. | Sex. | Color. | | Value of Real Estate. | Value of Personal Estate. | | Father of foreign birth. | Mother of foreign birth. | | | | Count male. | Count white. | Color of hair. | Color of eyes. | Color of skin. |
| 1 | 38 | Jared Harrison | 34 | M | W | Farmer | 5000 | 2000 | Ohio | - | - | - | - | X | 1 | no | 1 | |
| 2 | | Stephen Harrison | 22 | F | W | Housekeeper | | | Ohio | - | - | - | - | X | no | | 2 | |
| 3 | | Emma Harrison | 9 | M | W | | | | Ohio | - | - | - | - | X | no | | 3 | |
| 4 | | Edw. Harrison | 7 | M | W | | | | Ohio | - | - | - | - | X | no | | 4 | |
| 5 | | Laura H. Lucas | 9 | F | W | | | | Ohio | - | - | - | - | X | no | | 5 | |
| 6 | 39 | James Williams | 38 | M | W | Farmer | 600 | 500 | Oregon | - | - | - | - | X | no | 1 | 6 | |
| 7 | | Rechel Williams | 38 | F | W | Housekeeper | | | Ohio | - | - | - | - | X | no | | 7 | |
| 8 | | John Williams | 13 | M | W | | | | Missouri | - | - | - | - | X | no | | 8 | |
| 9 | | Wm Williams | 10 | M | W | | | | Missouri | - | - | - | - | X | no | | 9 | |
| 10 | | Charles Williams | 8 | M | W | | | | Missouri | - | - | - | - | X | no | | 10 | |
| 11 | | Chas Williams | 5 | F | W | | | | Missouri | - | - | - | - | X | no | | 11 | |
| 12 | | Myrus Williams | 3 | F | W | | | | Missouri | - | - | - | - | X | no | | 12 | |
| 13 | | Mary Williams | 1 | F | W | | | | Missouri | - | - | - | - | X | no | | 13 | |
| 14 | 40 | Richard W. Morry | 47 | M | W | Farmer | | 600 | Illinois | - | - | - | - | X | no | 1 | 14 | |
| 15 | | Clara W. Morry | 44 | F | W | Housekeeper | | | Illinois | - | - | - | - | X | no | | 15 | |
| 16 | | Mary Morry | 24 | F | W | | | | Missouri | - | - | - | - | X | no | | 16 | |
| 17 | | John W. Morry | 19 | M | W | | | | Missouri | - | - | - | - | X | no | | 17 | |
| 18 | | Jacob W. Morry | 18 | M | W | | | | Missouri | - | - | - | - | X | no | | 18 | |
| 19 | | Bonnie W. Morry | 16 | F | W | | | | Missouri | - | - | - | - | X | no | | 19 | |
| 20 | | Wm W. Morry | 15 | M | W | | | | Missouri | - | - | - | - | X | no | | 20 | |
| 21 | | Karen W. Morry | 13 | F | W | | | | Missouri | - | - | - | - | X | no | | 21 | |
| 22 | | John W. Morry | 12 | M | W | | | | Missouri | - | - | - | - | X | no | | 22 | |
| 23 | | Luella Morry | 8 | F | W | | | | Missouri | - | - | - | - | X | no | | 23 | |
| 24 | | Thomas W. Morry | 5 | M | W | | | | Missouri | - | - | - | - | X | no | | 24 | |
| 25 | | Emma W. Morry | 1 | F | W | | | | Missouri | - | - | - | - | X | no | | 25 | |
| 26 | 41 | Esther W. Russell | 29 | M | W | Farmer | 5200 | 600 | Missouri | - | - | - | - | X | no | 1 | 26 | |
| 27 | | Anna W. Russell | 26 | F | W | Housekeeper | | | Missouri | - | - | - | - | X | no | | 27 | |
| 28 | | Wm W. Russell | 6 | M | W | | | | Missouri | - | - | - | - | X | no | | 28 | |
| 29 | | Mary E. Russell | 4 | F | W | | | | Missouri | - | - | - | - | X | no | | 29 | |
| 30 | | Martha W. Russell | 2 | F | W | | | | Missouri | - | - | - | - | X | no | | 30 | |
| 31 | | Freda W. Russell | 3 | F | W | | | | Missouri | - | - | - | - | X | no | | 31 | |
| 32 | | John W. Russell | 1 | M | W | | | | Missouri | - | - | - | - | X | no | | 32 | |
| 33 | 42 | Thomas W. George | 35 | M | W | Farmer | 1600 | 600 | Ohio | - | - | - | - | X | no | 1 | 33 | |
| 34 | | Elizabeth George | 37 | F | W | Housekeeper | | | Ohio | - | - | - | - | X | no | | 34 | |
| 35 | | Wm George | 15 | M | W | | | | Missouri | - | - | - | - | X | no | | 35 | |
| 36 | | Abner George | 11 | M | W | | | | Missouri | - | - | - | - | X | no | | 36 | |
| 37 | | Edw. George | 9 | F | W | | | | Missouri | - | - | - | - | X | no | | 37 | |
| 38 | | Charles George | 6 | M | W | | | | Ohio | - | - | - | - | X | no | | 38 | |
| 39 | 43 | Wm W. George | 37 | M | W | Farmer | 500 | 150 | N. Carolina | - | - | - | - | X | no | 1 | 39 | |
| 40 | | Sarah W. George | 25 | F | W | Housekeeper | | | N. Carolina | - | - | - | - | X | no | | 40 | |
| | | No. of dwellings, <u>6</u> | No. of white males, <u>18</u> | No. of males, foreign born, <u>0</u> | 10900 | | 4450 | No. of females, <u>0</u> | 12 | | 3 | | | | | | | |
| | | " " " " " " " " | " " " " " " " " | " " " " " " " " | | | | " " " " " " " " | | | | | | | | | | |
| | | " " " " " " " " | " " " " " " " " | " " " " " " " " | | | | " " " " " " " " | | | | | | | | | | |

| June, 1870, was in this family. | | | Age when first in family | | | Sex | Occupation | Value of Real | Value of Per | Country, if of foreign birth. | Number of Children | Married or Single |
|---------------------------------|----|-------------------|--------------------------|---|---|-------------|------------|---------------|--------------|-------------------------------|--------------------|-------------------|
| 1 | 2 | 3 | 4 | 5 | 6 | 7 | 8 | 9 | 10 | 11 | 12 | |
| 1 | 38 | Benac Harrison | 34 | M | W | Farmer | 5000 | 2000 | Ohio | - | - | |
| 2 | | Isabella Harrison | 28 | F | W | Housekeeper | | | Ohio | - | - | |
| 3 | | George Harrison | 9 | M | W | — | | | Ohio | - | - | |
| 4 | | Conny Harrison | 7 | M | W | — | | | Ohio | - | - | |
| 5 | | Laura Wilson | 9 | F | W | — | | | Ohio | - | - | |
| 6 | 39 | James Williams | 28 | M | W | Farmer | 600 | 500 | Virginia | - | - | |
| 7 | | Rachel Williams | 28 | F | W | Housekeeper | | | Ohio | - | - | |
| 8 | | John Williams | 13 | M | W | — | | | Missouri | - | - | |
| 9 | | Mr Williams | 10 | M | W | — | | | Missouri | - | - | |
| 10 | | Charles Williams | 8 | M | W | — | | | Missouri | - | - | |
| 11 | | Reuben Williams | 5 | F | W | — | | | Missouri | - | - | |
| 12 | | James Williams | 3 | F | W | — | | | Missouri | - | - | |
| 13 | | Mary Williams | 1 | F | W | — | | | Missouri | - | - | |
| 14 | 40 | Reuben W. Mowry | 47 | M | W | Farmer | | 600 | Illinois | - | - | |
| 15 | | Stacey A. Mowry | 44 | F | W | Housekeeper | | | Illinois | - | - | |
| 16 | | Mary Mowry | 24 | F | W | — | | | Missouri | - | - | |

1880 United States Census

Census Place: **Cypress, Harrison, Missouri**

Source: FHL Film 1254689 National Archives Film T9-0689 Page 206C

| | Relation | Sex | Marr | Race | Age | Birthplace | |
|-------------------------|-------------|----------|----------|----------|-----------|------------|--------|
| Isaac HARRISON | Self | M | M | W | 44 | OH | |
| Occ: Farmer | | | | | | Fa: VA | Mo: OH |
| Anna HARRISON | Wife | F | M | W | 33 | OH | |
| Occ: Keeping House | | | | | | Fa: OH | Mo: OH |
| Victor HARRISON | Son | M | S | W | 19 | OH | |
| Occ: Farm Hand | | | | | | Fa: OH | Mo: OH |
| Carl HARRISON | Son | M | S | W | 17 | OH | |
| | | | | | | Fa: OH | Mo: OH |
| Lorie HARRISON | Dau | F | S | W | 9 | MO | |
| | | | | | | Fa: OH | Mo: OH |
| Maggie HARRISON | Dau | F | S | W | 6 | MO | |
| | | | | | | Fa: OH | Mo: OH |
| William HARRISON | Son | M | S | W | 4 | MO | |
| | | | | | | Fa: OH | Mo: OH |
| Susan HARRISON | Dau | F | S | W | 2 | MO | |
| | | | | | | Fa: OH | Mo: OH |

National Archives
Laguna Niguel 16 Jan 1980

1900 CENSUS

Microfilm
Roll No. T623-957

State MISSOURI

Town/Township CYPRESS

County HARRISON

by FRANK P. BURRIS

Date 12 JUNE

Supv. Dist. No. 144 Sheet No. 1

Enum. Dist. No. 98 Page No. 81

| LOCATION | | | | NAME of each person whose place of abode on June 1, 1900, was in this family | Relation to head of family | PERSONAL DESCRIPTION | | | | | | | | | | ACTIVITY | | | CITIZENSHIP | | | OCCUPATION | | EDUCATION | | | | | Home owned or rented | Home owned free or mortgaged | Farm or house |
|----------|-----------|--------------|------------|--|-------------------------------|----------------------|-----|----------------|---------------|-----|---------------------------------------|-------------------------|--------------------------------|------------------------------------|----------------|-----------------------------|-----------------------------|--------------------------------|----------------------|----------------|------------|-------------------------------|-----------------------------|-----------|-----------|-------------------|---|---|-------------------------|---------------------------------|---------------|
| Street | House No. | Dwelling No. | Family No. | | | Color | Sex | Month of birth | Year of birth | Age | Single, married, widowed, divorced | No. of years married | Mother of how many children | Number of these children living | Place of birth | Place of birth of father | Place of birth of mother | Year of immigration to U.S. | No. of years in U.S. | Naturalization | Occupation | No. of months not employed | Attended school (months) | Can read | Can write | Can speak English | | | | | |
| | 1 | 1 | | HARRISON, ISAAC | HEAD | W | M | JUN 1835 | 64 | M | 30 | | | OHIO | VA. | OHIO | | | | FARMER | 0 | | yes | yes | yes | O | M | 1 | | | |
| | | | | SAREPTA A | WIFE | W | F | JUN 1844 | 53 | M | 30 | 8 | 7 | OHIO | PENN | OHIO | | | | | | | yes | yes | yes | | | | | | |
| | | | | SUSIE J. | DAU | W | F | DEC 1879 | 22 | S | | | | MISSOURI | OHIO | OHIO | | | | TEACHER | 4 | | yes | yes | yes | | | | | | |
| | | | | ROGER N. | SON | W | M | NOV 1880 | 19 | S | | | | MISSOURI | OHIO | OHIO | | | | LABORER | 0 | | yes | yes | yes | | | | | | |
| | | | | JACOB B | SON | W | M | JAN 1884 | 16 | S | | | | MISSOURI | OHIO | OHIO | | | | LABORER | 0 | 5 | yes | yes | yes | | | | | | |
| | | | | JAMES D. | SON | W | M | JUN 1886 | 13 | S | | | | MISSOURI | OHIO | OHIO | | | | LABORER | 0 | 6 | yes | yes | yes | | | | | | |

JAN 1983

SP 151

ED 99

1910
~~1900~~ CENSUS FOR UNITED STATES

T 624

STATE MISSOURI COUNTY HARRISON TOWNSHIP CYPRESS

CALL # Roll 0778

SHEET # 2A ENUMERATOR JEAN O. THOMPSON

DATE OF ENUMERATION 18 APRIL

| STREET | HOUSE # | DWELLING # | FAMILY # | NAME | RELATIONSHIP | SEX | MONTH OF BIRTH | YR OF BIRTH | AGE | MARITAL STATUS | BIRTHPLACE | FATHER'S BIRTHPLACE | MOTHER'S BIRTHPLACE | # YRS IN US | YR IMMIGRATED TO US | WHEN NATURALIZED | OCCUPATION | ATTENDED SCHOOL (IN MONTHS) | CAN READ | CAN WRITE | SPEAK'S ENGLISH | OWNED/RENTED | FREE/MORTGAGED |
|--------|---------|------------|----------|-----------------------|--------------|-----|----------------|-------------|-----|----------------|------------|---------------------|---------------------|-------------|---------------------|------------------|------------------------|-----------------------------|----------|-----------|-----------------|--------------|----------------|
| | | 29 | 29 | HARRISON, SARCEPTA A. | HEAD | F | | | 63 | W | OHIO | PENN | OHIO | | | | NONE | | | | | 0 | F |
| | | | | JACOB B. | SON | M | | | 26 | S | MO | OHIO | OHIO | | | | FARMER | | | | | | |
| | | | | SUSIE J. | DAU | F | | | 32 | S | " | " | " | | | | Teacher Country school | | | | | | |

THIS IS A CERTIFIED COPY OF AN ORIGINAL DOCUMENT.
(Do not accept if rephotographed, or if seal impression cannot be felt.)

THE REPRODUCTION OF THIS DOCUMENT IS PROHIBITED BY LAW (sec. 193.315, RSMo 1994)

STATE OF MISSOURI }
CITY OF JEFFERSON } ss

I HEREBY CERTIFY that this is an exact reproduction of the certificate for the person named therein as it now appears in the permanent records of the Bureau of Vital Statistics of the Missouri Department of Health and Senior Services. Witness my hand as State Registrar of Vital Statistics and the Seal of the Missouri Department of Health and Senior Services this date of

Garland H Land

AUG 28 2003

Garland H. Land
State Registrar of Vital Statistics

MISSOURI STATE BOARD OF HEALTH
BUREAU OF VITAL STATISTICS
CERTIFICATE OF DEATH

Do not use this space

29717

1. PLACE OF DEATH

County *Harrison*
Township *Cypress*
City (No.) St. Ward)

Registration District No. *334*
Primary Registration District No. *5K81*

File No. *428*
Registered No.

2. FULL NAME

Sarepta Ann Harrison

(a) Residence No. St. Ward.
(Usual place of abode)

Length of residence in city or town where death occurred yrs. mos. ds. How long in U.S., if of foreign birth? yrs. mos. ds. (If nonresident, give city, town and State)

PERSONAL AND STATISTICAL PARTICULARS

MEDICAL CERTIFICATE OF DEATH

3. SEX *F* 4. COLOR OR RACE *W* 5. SINGLE, MARRIED, WIDOWED OR DIVORCED (use the word) *Widowed*

15. DATE OF DEATH (MONTH, DAY AND YEAR) *9-22-1930*

5A. IF MARRIED, WIDOWED, OR DIVORCED HUSBAND OF (OR) WIFE OF *Isaac Harrison Dr*

17. I HEREBY CERTIFY, That I attended deceased from *9/1*, 1930, to *9/22*, 1930 that I last saw her alive on *9/20*, 1930, and that death occurred, on the date stated above, at *6:00* m.

6. DATE OF BIRTH (MONTH, DAY AND YEAR) *1846-6-21*

THE CAUSE OF DEATH* WAS AS FOLLOWS:
Cardio nephritis

7. AGE YEARS MONTHS DAYS IF LESS than 1 day, hrs. or min. *84 3 1*

CONTRIBUTORY (SECONDARY) *95B*
70B
(duration) yrs. mos. ds.

8. OCCUPATION OF DECEASED (a) Trade, profession, or particular kind of work *Housework* (b) General nature of industry, business, or establishment in which employed (or employer) (c) Name of employer

18. WHERE WAS DISEASE CONTRACTED IF NOT AT PLACE OF DEATH

9. BIRTHPLACE (CITY OR TOWN) (STATE OR COUNTRY) *Wood Co. Ohio*

8 DID AN OPERATION PRECEDE DEATH? DATE OF

10. NAME OF FATHER *Ezekial Wilson*

19. PLACE OF BURIAL, CREMATION, OR REMOVAL *Burris Cemetery* DATE OF BURIAL *9-23 1930*

11. BIRTHPLACE OF FATHER (CITY OR TOWN) (STATE OR COUNTRY) *Do not know*

WHAT TEST CONFIRMED DIAGNOSIS (Signed) *WJ Hained* M.D. *9/28, 1930* (Address) *Bethany Mo*

12. MAIDEN NAME OF MOTHER *Jane Rose*

*State the DISEASE CAUSING DEATH, or in deaths from VIOLENT CAUSES, state (1) MEANS AND NATURE OF INJURY, and (2) Whether ACCIDENTAL, SUICIDAL, or HOMICIDAL.

13. BIRTHPLACE OF MOTHER (CITY OR TOWN) (STATE OR COUNTRY) *Do not know*

14. INFORMANT (Address) *Susie Harrison* *Bethany Mo.*

20. UNDERTAKER *S.M. Hays* ADDRESS *Bethany Mo*

15. FILED *11/10, 1930* *WJ Hained* REGISTRAR

THIS IS A CERTIFIED COPY OF AN ORIGINAL DOCUMENT.
(Do not accept if rephotographed, or if seal impression cannot be felt.)

THE REPRODUCTION OF THIS DOCUMENT IS PROHIBITED BY LAW (sec. 193.315, RSMo 1994)

STATE OF MISSOURI } ss I HEREBY CERTIFY that this is an exact reproduction of the certificate for the
CITY OF JEFFERSON } person named therein as it now appears in the permanent records of the Bureau of Vital Statistics of the Missouri
Department of Health and Senior Services. Witness my hand as State Registrar of Vital Statistics and the Seal of the
Missouri Department of Health and Senior Services this date of

AUG 28 2003

Garland H Land

Garland H. Land
State Registrar of Vital Statistics

NOV 24 1930

MISSOURI STATE BOARD OF HEALTH
BUREAU OF VITAL STATISTICS
CERTIFICATE OF DEATH

Do not use this space

29717

1. PLACE OF DEATH
County *Harrison* Registration District No. *334*
Township *Cypress* Primary Registration District No. *5K81*
City (No. _____) St. _____ Ward _____

2. FULL NAME *Sarepta Ann Harrison*
(a) Residence, No. _____ St. _____ Ward _____
(Usual place of abode) (If nonresident, give city, town and state)
Length of residence in city or town where death occurred yrs. mos. ds. How long in U.S., if of foreign birth? yrs. mos. ds.

PERSONAL AND STATISTICAL PARTICULARS

3. SEX *F* 4. COLOR OR RACE *W* 5. SINGLE, MARRIED, WIDOWED OR DIVORCED (write the word) *Widowed*

5A. IF MARRIED, WIDOWED, OR DIVORCED HUSBAND OF (OR) WIFE OF *Isaac Harrison*

6. DATE OF BIRTH (MONTH, DAY AND YEAR) *1846-6-21*

7. AGE YEARS MONTHS DAYS IF LESS than 1 day, hrs. or min.
84 3 1

8. OCCUPATION OF DECEASED
(a) Trade, profession, or particular kind of work *Housework*
(b) General nature of industry, business, or establishment in which employed (or employer)
(c) Name of employer

9. BIRTHPLACE (CITY OR TOWN) (STATE OR COUNTRY) *Wood Co. Ohio.*

PARENTS

10. NAME OF FATHER *Ezekiel Wilson*

11. BIRTHPLACE OF FATHER (CITY OR TOWN) (STATE OR COUNTRY) *Do not know*

12. MAIDEN NAME OF MOTHER *Jane Rose*

13. BIRTHPLACE OF MOTHER (CITY OR TOWN) (STATE OR COUNTRY) *Do not know*

14. INFORMANT *Susie Harrison*
(Address) *Bethany Mo.*

15. FILED *11/10/19 30* *WJ Land* REGISTRAR

MEDICAL CERTIFICATE OF DEATH

16. DATE OF DEATH (MONTH, DAY AND YEAR) *9-22-1930*

17. I HEREBY CERTIFY, That I attended deceased from *9/1/1930* to *9/22/1930*, 1930, and that I last saw her alive on *9/20/1930*, 1930, and that death occurred, on the date stated above, at *6:00* p.m.

THE CAUSE OF DEATH WAS AS FOLLOWS:
Cardio nephritis
95B

CONTRIBUTORY (SECONDARY) *90B*

18. WHERE WAS DISEASE CONTRACTED
IF NOT AT PLACE OF DEATH _____

8 DID AN OPERATION PRECEDE DEATH? _____ DATE OF _____

WAS THERE AN AUTOPSY? _____

WHAT TEST CONFIRMED DIAGNOSIS
(Signed) *MJ Hamed* M.D.
9/22, 1930 (Address) *Bethany Mo.*

*State the DISEASE CAUSING DEATH, or in deaths from VIOLENT CAUSES, state (1) MEANS AND NATURE OF INJURY, and (2) Whether ACCIDENTAL, SUICIDAL, or HOMICIDAL.

19. PLACE OF BURIAL, CREMATION, OR REMOVAL *Burris Cemetery* DATE OF BURIAL *9-23-1930*

20. UNDERTAKER *S.M. Sears* ADDRESS *Bethany Mo.*

THIS IS A CERTIFIED COPY OF AN ORIGINAL DOCUMENT.
(Do not accept if rephotographed, or if seal impression cannot be felt.)

THE REPRODUCTION OF THIS DOCUMENT IS PROHIBITED BY LAW (sec. 193.315, RSMo 1994)

STATE OF MISSOURI }
CITY OF JEFFERSON } ss

I HEREBY CERTIFY that this is an exact reproduction of the certificate for the person named therein as it now appears in the permanent records of the Bureau of Vital Statistics of the Missouri Department of Health and Senior Services. Witness my hand as State Registrar of Vital Statistics and the Seal of the Missouri Department of Health and Senior Services this date of

AUG 28 2003

Garland H Land

Garland H. Land
State Registrar of Vital Statistics

Do not use this space

MISSOURI STATE BOARD OF HEALTH
BUREAU OF VITAL STATISTICS
CERTIFICATE OF DEATH

29717

1. PLACE OF DEATH
County: *Harrison* Registration District No. *334*
Township: *Cypress* Primary Registration District No. *3481*
City: (No.) St. Ward)

2. FULL NAME: *Sarepta Ann Harrison*
(n) Residence No. St. Ward. (If nonresident, give city, town and State)
Length of residence in city or town where death occurred yrs. mos. ds. How long in U.S., if of foreign birth? yrs. mos. ds.

PERSONAL AND STATISTICAL PARTICULARS

MEDICAL CERTIFICATE OF DEATH

3. SEX: *F* 4. COLOR OR RACE: *W* 5. SINGLE, MARRIED, WIDOWED OR DIVORCED (write the word): *Widowed*

5A. IF MARRIED, WIDOWED, OR DIVORCED HUSBAND OF (OR) WIFE OF: *Isaac Harrison*

6. DATE OF BIRTH (MONTH, DAY AND YEAR): *1846-6-21*

7. AGE YEARS MONTHS DAYS IF LESS than 1 day, hrs. or min. *84 3 1*

8. OCCUPATION OF DECEASED
(a) Trade, profession, or particular kind of work: *Housework*
(b) General nature of industry, business, or establishment in which employed (or employer)
(c) Name of employer

9. BIRTHPLACE (CITY OR TOWN) (STATE OR COUNTRY): *Wood Co. Ohio*

10. NAME OF FATHER: *Ezekiel Wilson*

11. BIRTHPLACE OF FATHER (CITY OR TOWN) (STATE OR COUNTRY): *No not know*

12. MAIDEN NAME OF MOTHER: *Jane Rose*

13. BIRTHPLACE OF MOTHER (CITY OR TOWN) (STATE OR COUNTRY): *No not know*

14. INFORMANT (Address): *Susie Harrison*
Bethany Mo.

15. FILED: *11/10, 19 30* *WJ Hained* REGISTRAR

16. DATE OF DEATH (MONTH, DAY AND YEAR): *9-22-1930*

17. I HEREBY CERTIFY, That I attended deceased from *9/11* 1930, to *9/22* 1930 that I last saw her alive on *9/20* 1930, and that death occurred, on the date stated above, at *6 A* m.

THE CAUSE OF DEATH* WAS AS FOLLOWS:
Cardio nephritis

CONTRIBUTORY (SECONDARY) *95B* *90B*

18. WHERE WAS DISEASE CONTRACTED
IF NOT AT PLACE OF DEATH

19. PLACE OF BURIAL, CREMATION, OR REMOVAL: *Burris Cemetery* DATE OF BURIAL: *9-23 1930*

20. UNDERTAKER: *S.M. Sears* ADDRESS: *Bethany Mo.*

Bethany Republican-Clipper, April 16, 1980-Page 12

CORA HARRISON

Cora Lucille Martz was born on a farm near Bethany, Mo., January 15, 1898 and passed away March 17, 1980, at the Crestview Nursing Home at the age of 82 years, 2 months and 2 days.

She was united in marriage to Jacob Burr Harrison on November 26, 1918, who preceded her in death December 26, 1958. To this union three daughters were born: Nellie Evelyn of the home, Mrs. H.C. Marguerite Anna Bacon of Bethany and Mrs. Wayne Dorothy Josie Wick of Shalimar, Florida. Besides the daughters, she leaves to mourn her departure one sister, Mrs. Arthur "Lola" Melkburg and one sister-in-law Mrs. Walker "Norma" Martz and 5 grandchildren, 7 great grandchildren, and several nieces and nephews.

She was the oldest daughter of Martin and Bessie Pernella Martz who preceded her in death. She also lived to mourn the passing of her brothers John, Howard, Walker, and one sister Mrs. Lee "Maudie" Adkins, brother-in-law Lee Adkins and sisters-in-law Mrs. John "Pearl" Martz, Mrs. Howard "Gladys" Martz and an infant brother unnamed. She was baptized at the Christian church in her young days.

"Mother, your place is empty!
God calls us one by one
To homes prepared by him,
When earthly work is done.
God gives us grace and strength
Our hope and faith renews;
For you cannot return to us,
But we can go to you."

Services were held at the Roberson Chapel, Thursday, March 20, 1980, at 1:30 p.m., with Rev. Olin Slaughter as the minister. Songs rendered for her were "Beyond The Sunset" and "How Great Thou Art."
Pallbearers were Wayne Wick, Jerry Bacon, John Bacon, Larry Wick, Henry Bacon, Jr. and George Martz.
Burial was in the Miriam Cemetery.

THANKS

We wish to thank each and every one of our friends, relatives and neighbors for the many great deeds of kindness and words of sympathy extended us during the illness and death of our mother and grandmother.

Evelyn Harris,
Marguerite Bacon,
Dorothy Wick,
and grandchildren



Obituary

LUCILLE HARRISON

Cora Lucille Martz was born on a farm near Bethany, Mo., January 15, 1898 and passed away March 17, 1980, at the Crestview Nursing Home at the age of 82 years, 2 months and 2 days.

She was united in marriage to Jacob Burr Harrison on November 26, 1918, who preceded her in death December 26, 1958. To this union three daughters were born: Nellie Evelyn of the home, Mrs. H.C. Marguerite Anna Bacon of Bethany and Mrs. Wayne Dorothy Josie Wick of Shalimar, Florida. Besides the daughters, she leaves to mourn her departure one sister, Mrs. Arthur "Lola" Melkburg and one sister-in-law Mrs. Walker "Norma" Martz and 5 grandchildren, 7 great grandchildren, and several nieces and nephews.

She was the oldest daughter of Martin and Bessie Pernella Martz who preceded her in death. She also lived to mourn the passing of her brothers John, Howard, Walker, and one sister Mrs. Lee "Maudie" Adkins, brother-in-law Lee Adkins and sisters-in-law Mrs. John "Pearl" Martz, Mrs. Howard "Gladys" Martz and an infant brother unnamed.

She was baptized at the Christian

church in her young days.

"Mother, your place is empty!
God calls us one by one
To homes prepared by him,
When earthly work is done.
God gives us grace and strength
Our hope and faith renews;
For you cannot return to us,
But we can go to you."

Services were held at the Roberson Chapel, Thursday, March 20, 1980, at 1:30 p.m., with Rev. Olin Slaughter as the minister. Songs rendered for her were "Beyond The Sunset" and "How Great Thou Art."

Bethany Republican-Clipper, April 23, 1980-Page 6

Pallbearers were Wayne Wick, Jerry Bacon, John Bacon, Larry Wick, Henry Bacon, Jr. and George Martz.

Burial was in the Miriam Cemetery.

THANKS

We wish to thank each and every one of our friends, relatives and neighbors for the many great deeds of kindness and words of sympathy extended us during the illness and death of our mother and grandmother.

Evelyn Harrison,
Marguerite Bacon,
Dorothy Wick,
and grandchildren

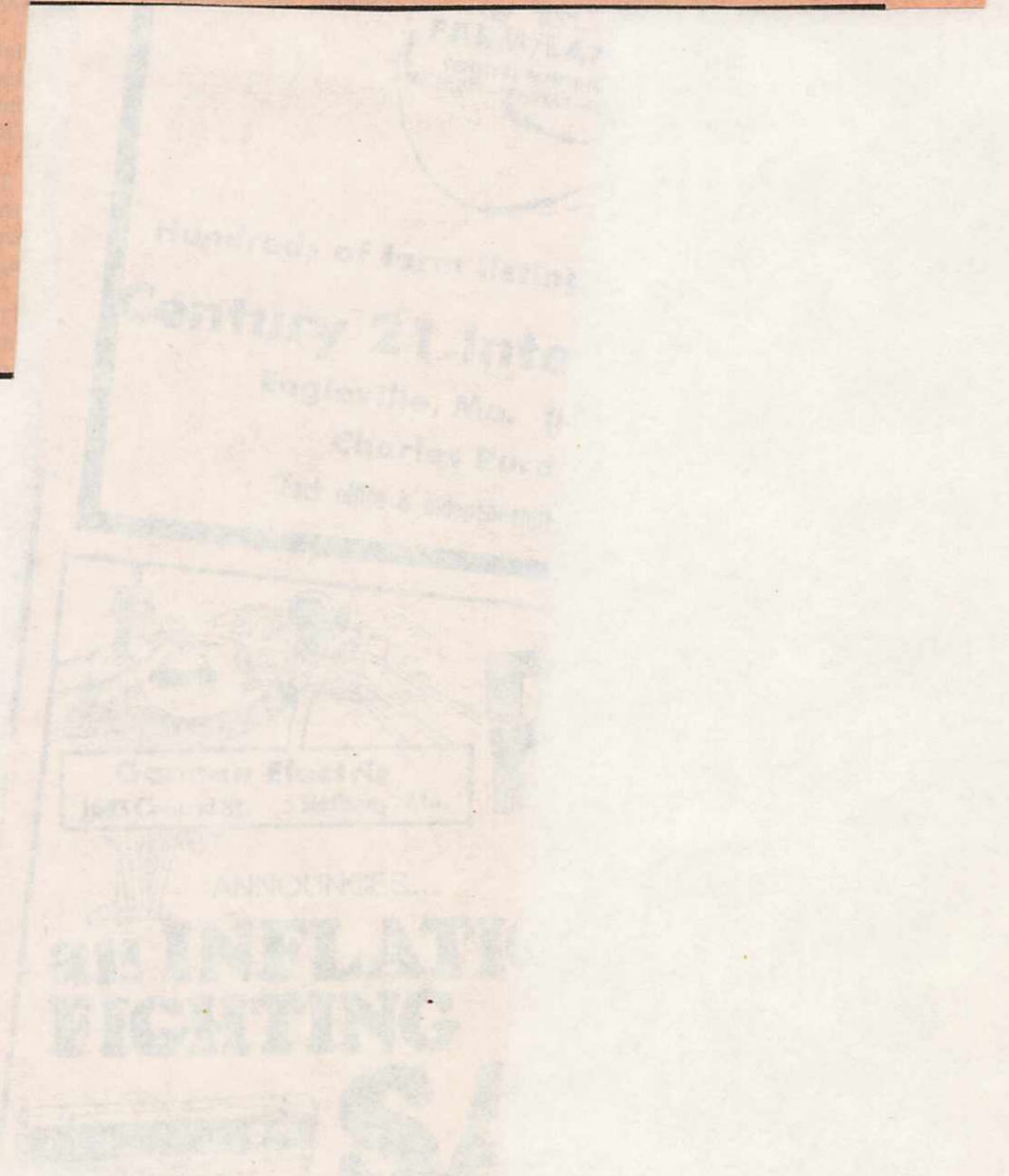

FAMILY GROUP NO.

Husband's Full Name Henry C. **BACON**

This Information Obtained From:

| Husband's Data | Day | Month | Year | City, Town or Place | County or Province, etc. | State or Country | Add. Info. on Husband |
|---|-----|-------|------|----------------------|--------------------------|------------------|-----------------------|
| Birth | 16 | Oct | 1946 | | | | |
| Chr'nd | | | | | | | |
| Mar. | | | | | | | |
| Death | 27 | June | 1930 | 1997 | | | |
| Burial | | | | Sherman Twp. | Harrison MO. | | Antioch Cem |
| Places of Residence | | | | | | | |
| Occupation Church Affiliation Military Rec. | | | | | | | |
| Other wives, if any. No. (1) (2) etc. Make separate sheet for each mar. | | | | | | | |
| His Father | | | | Mother's Maiden Name | | | |

Wife's Full Maiden Name Marguerite Anna **HARRISON**

| Wife's Data | Day | Month | Year | City, Town or Place | County or Province, etc. | State or Country | Add. Info. on Wife |
|-------------|-----|-------|------|---------------------|--------------------------|------------------|--------------------|
| Birth | | | | | | | |
| Chr'nd | | | | | | | |
| Death | | | | | | | |
| Burial | | | | | | | |

Compiler **Ruth C. McQuerry**

| Compiler | Address | City, State | Date | Her Father | Mother's Maiden Name |
|------------------|------------------|------------------|------|---------------------|----------------------|
| Ruth C. McQuerry | 2938 Roberta Dr. | Orange, CA 92669 | | Jacob Burr Harrison | Cora Lucille Marty |

From M. Copyright 1983 by The Everton Publishers, Inc. and Publishers of THE GENEOLOGICAL REPER. Send for more with lists and full descriptions of many genealogical aids.

| Sex | Children's Name in Full (Arrange in order of birth) | Children's Data | Day | Month | Year | City, Town or Place | County or Province, etc. | State or Country | Add. Info. on Children |
|-----|---|--|-----|-------|-------------|---------------------|--------------------------|------------------|------------------------|
| M | 1 JERRY BACON | Birth | | | 1942 | | | | |
| | Full Name of Spouse* | Mar. | | | | | | | |
| | | Death | | | | | | | |
| | | Burial | | | | | | | |
| | 2 Henry BACON JR | Birth | | | 1949 | M; Mary Hannah | | | and Amanda |
| | Full Name of Spouse* | Mar. | | | | | | | |
| | | Death | | | | | | | |
| | | Burial | | | | | | | |
| | 3 John Harrison BACON | Birth | | | 30 JUN 1946 | | | | |
| | Full Name of Spouse* | Mar. | | | 11 MAY 1927 | Bethany Harrison | | MO | |
| | | Death | | | 26 FEB 1984 | Liberty | | MO | |
| | NORMA JEAN FOUNTAIN | Burial | | | 29 Feb 1984 | BETHANY HARRISON | | MO | ANTIOCH CEM. |
| | 4 | Birth | | | | | | | |
| | Full Name of Spouse* | Mar. | | | | | | | |
| | 5 | Marguerite's mother, Cora (Marty) Harrison Married 26 Nov 1918 | | | | | | | |
| | Full Name of Spouse* | Henry C Bacon died June 1930 | | | | | | | |
| | 6 | So Marguerite at most 12 yrs old. When this Henry C Bacon died. | | | | | | | |
| | Full Name of Spouse* | Wrang of C Bacon | | | | | | | |
| | 7 | Telephone directory, 1989 & 1896 | | | | | | | |
| | 8 | | | | | | | | |
| | Full Name of Spouse* | | | | | | | | |
| | 9 | Birth | | | | | | | |
| | Full Name of Spouse* | Mar. | | | | | | | |
| | | Death | | | | | | | |
| | | Burial | | | | | | | |
| | 10 | Birth | | | | | | | |
| | Full Name of Spouse* | Mar. | | | | | | | |
| | | Death | | | | | | | |
| | | Burial | | | | | | | |

*If married more than once No. each mar. (1) (2) etc. and list in "Add. info. on children" column. Use reverse side for additional children, other notes, references or information.

FAMILY GROUP NO.

Husband's Full Name John Harrison BACON

This Information Obtained From:

Husband's Date Day Month Year City, Town or Place County or Province, etc. State or Country Add. Info. on Husband

1) Obituary for John Bacon

30 Jun 1946

Chr'nd

Mar. 11 May 1977 Bethany Harrison MO

Death 26 Feb 1984 Liberty MO

Burial 29 Feb 1984 Bethany Harrison MO Antioch Cem

Places of Residence

Occupation **truck driver** Church Affiliation Military Rec.

Other wives, if any. No. (1) (2) etc. Make separate sheet for each mar.

His Father **Henry C. BACON** Mother's Maiden Name **Marguerite A. Harrison**

Wife's Full Maiden Name Norma Jean FOUNTAIN

Wife's Date Day Month Year City, Town or Place County or Province, etc. State or Country Add. Info. on Wife

Birth

Chr'nd

Death

Burial

Compiler **Ruth C. McQuerry** Places of Residence

Address **2938 Roberta Dr.** Occupation if other than housewife Church Affiliation

City, State **Orange, CA 92669** Other husbands, if any. No. (1) (2) etc. Make separate sheet for each mar.

Date **October 1984** Her Father Mother's Maiden Name

| Sex | Children's Name in Full (Arrange in order of birth) | Children's Date | Day | Month | Year | City, Town or Place | County or Province, etc. | State or Country | Add. Info. on Children |
|-----|---|-----------------|-----|-------|------|---------------------|--------------------------|------------------|------------------------|
| F | 1 Julie Ann BACON Full Name of Spouse* | Birth | | | | | | | |
| | | Mar. | | | | | | | |
| | | Death | | | | | | | |
| | | Burial | | | | | | | |
| F | 2 Cynthia Sue BACON Full Name of Spouse* | Birth | | | | | | | |
| | | Mar. | | | | | | | |
| | | Death | | | | | | | |
| | | Burial | | | | | | | |
| F | 3 Kelly Lynn BACON Full Name of Spouse* | Birth | | | | | | | |
| | | Mar. | | | | | | | |
| | | Death | | | | | | | |
| | | Burial | | | | | | | |
| M | 4 John Kevin BACON Full Name of Spouse* | Birth | | | | | | | |
| | | Mar. | | | | | | | |
| | | Death | | | | | | | |
| | | Burial | | | | | | | |
| | 5 Full Name of Spouse* | Birth | | | | | | | |
| | | Mar. | | | | | | | |
| | | Death | | | | | | | |
| | | Burial | | | | | | | |
| | 6 Full Name of Spouse* | Birth | | | | | | | |
| | | Mar. | | | | | | | |
| | | Death | | | | | | | |
| | | Burial | | | | | | | |
| | 7 Full Name of Spouse* | Birth | | | | | | | |
| | | Mar. | | | | | | | |
| | | Death | | | | | | | |
| | | Burial | | | | | | | |
| | 8 Full Name of Spouse* | Birth | | | | | | | |
| | | Mar. | | | | | | | |
| | | Death | | | | | | | |
| | | Burial | | | | | | | |
| | 9 Full Name of Spouse* | Birth | | | | | | | |
| | | Mar. | | | | | | | |
| | | Death | | | | | | | |
| | | Burial | | | | | | | |
| | 10 Full Name of Spouse* | Birth | | | | | | | |
| | | Mar. | | | | | | | |
| | | Death | | | | | | | |
| | | Burial | | | | | | | |

From Al. Copyright 1983 by The Everton Publishers, Inc. P.O. Box 518, Everton, MA 01929. Send for a free catalogue with lists and full descriptions of many genealogical aids.

* If married more than once No. each mar. (1) (2) etc. and list in "Add. Info. on children" column. Use reverse side for additional children, other notes, references or information.

FAMILY GROUP No. _____ **Husband's Full Name** Hiram McNAMEE

This Information Obtained From: 1. 1860 Jackson Co. Ohio

| Husband's Date | Day | Month | Year | City, Town or Place | County or Province, etc. | State or Country | Add. Info. on Husband |
|--|-----|---------------------------|------------|-----------------------------|--------------------------|------------------|-----------------------|
| Birth | 26 | Jan | 1826 | | | Ohio | |
| Chr'nd | | | | | | | |
| Mar. | | | after 1826 | | | | |
| Death | 23 | Feb | 1905 | | | | |
| Burial | | | | Burris Cem | Harrison | MO. | |
| Places of Residence | | | | | | | |
| Occupation <u>Farmer</u> | | Church Affiliation | | | Military Rec. | | |
| <small>Other wives, if any. No. (1) (2) etc. Make separate sheet for each mar.</small> <u>Mary (b 20 Mar 1826 & 27 May 1886) Burris Cem.</u> | | | | | | | |
| His Father | | | | Mother's Maiden Name | | | |

Wife's Full Maiden Name (2) Susan HARRISON

| Wife's Date | Day | Month | Year | City, Town or Place | County or Province, etc. | State or Country | Add. Info. on Wife |
|-------------|-----|-------|------|---------------------|--------------------------|------------------|--------------------|
| Birth | 1 | Feb | 1838 | | Jackson | Ohio | |
| Chr'nd | | | | | | | |
| Death | 18 | Apr | 1908 | | | Missouri | |
| Burial | | | 1908 | Burris Cem. | Harrison | Missouri | |

Compiler Ruth C. McQuerry

Address 2938 Roberta Dr

City, State Orange, CA 92669

| Occupation if other than Housewife | Church Affiliation |
|------------------------------------|--------------------|
| | |

Other husbands, if any. No. (1) (2) etc. Make separate sheet for each mar.

Date _____

Her Father Nelson HARRISON **Mother's Maiden Name** Margaret BUCK

| Sex | Children's Names in Full (Arrange in order of birth) | Children's Data | Day | Month | Year | City, Town or Place | County or Province, etc. | State or Country | Add. Info. on Children |
|-----|--|-----------------|-----|-------|------|---------------------|--------------------------|------------------|------------------------|
| 1 | <u>NO ISSUE</u> | Birth | | | | | | | |
| | | Mar. | | | | | | | |
| | | Death | | | | | | | |
| | | Burial | | | | | | | |
| 2 | <u>Full Name of Spouse*</u> | Birth | | | | | | | |
| | | Mar. | | | | | | | |
| | | Death | | | | | | | |
| | | Burial | | | | | | | |
| 3 | <u>Full Name of Spouse*</u> | Birth | | | | | | | |
| | | Mar. | | | | | | | |
| | | Death | | | | | | | |
| | | Burial | | | | | | | |
| 4 | <u>Full Name of Spouse*</u> | Birth | | | | | | | |
| | | Mar. | | | | | | | |
| | | Death | | | | | | | |
| | | Burial | | | | | | | |
| 5 | <u>Full Name of Spouse*</u> | Birth | | | | | | | |
| | | Mar. | | | | | | | |
| | | Death | | | | | | | |
| | | Burial | | | | | | | |
| 6 | <u>Full Name of Spouse*</u> | Birth | | | | | | | |
| | | Mar. | | | | | | | |
| | | Death | | | | | | | |
| | | Burial | | | | | | | |
| 7 | <u>Full Name of Spouse*</u> | Birth | | | | | | | |
| | | Mar. | | | | | | | |
| | | Death | | | | | | | |
| | | Burial | | | | | | | |
| 8 | <u>Full Name of Spouse*</u> | Birth | | | | | | | |
| | | Mar. | | | | | | | |
| | | Death | | | | | | | |
| | | Burial | | | | | | | |
| 9 | <u>Full Name of Spouse*</u> | Birth | | | | | | | |
| | | Mar. | | | | | | | |
| | | Death | | | | | | | |
| | | Burial | | | | | | | |
| 10 | <u>Full Name of Spouse*</u> | Birth | | | | | | | |
| | | Mar. | | | | | | | |
| | | Death | | | | | | | |
| | | Burial | | | | | | | |

*If married more than once No. each mar. (1) (2) etc. and list in "Add. info. on children" column. Use reverse side for additional children, other notes, references or information.

Form A1. Copyright 1983 by The Everton Publishers, Inc. P.O. Box 386, Logan, Utah. Publishers of "THE GENEOLOGICAL HELPER. Send for a free catalogue with lists and full descriptions of many genealogical aids."

Federal Archives
Laguna Niguel, CA
Oct 1987

1880 CENSUS FOR UNITED STATES

STATE OHIO

COUNTY JACKSON

TOWNSHIP JEFFERSON

10 JUNE by BENJAMIN JONES

| PAGE | HOUSE # | FAMILY # | NAME OF EVERY PERSON IN HOUSEHOLD, 1 JUNE 1880 | COLOR | SEX | AGE | MONTH OF BIRTH IF BORN IN CENSUS YEAR | RELATIONSHIP TO HEAD OF HOUSE | SINGLE | MARRIED | WIDOWED | DIVORCED | MARRIED WITHIN YEAR | OCCUPATION | MISC. INFO. | CANNOT READ OR WRITE | PLACE OF BIRTH | PLACE OF BIRTH OF FATHER | PLACE OF BIRTH OF MOTHER |
|------|---------|----------|--|-------|-----|-----|---------------------------------------|-------------------------------|--------|---------|---------|----------|---------------------|---------------|-------------|----------------------|----------------|--------------------------|--------------------------|
| 13 | 119 | 128 | WILLIAMS, JOHN | W | M | 56 | | | | 1 | | | | FARMER | | | PA | OHIO | MD. |
| 14 | | | " PHOEBE ANN | W | F | 47 | | = | | 1 | | | | Keeping House | | | OH | VA | OH |
| | | | " IDAS | W | F | 15 | | DAU | 1 | | | | | at school | | | " | PA | " |
| | | | " EMMA | W | F | 13 | | DAU | 1 | | | | | " | | | " | " | " |
| | | | " LAUREA | W | F | 11 | | DAU | 1 | | | | | " | | | " | " | " |
| | | | " STANTON | W | M | 8 | | SON | 1 | | | | | " | | | " | " | " |
| | | | " FLECHER | W | M | 6 | | SON | 1 | | | | | " | | | " | " | " |
| | | | HARRISON, SUSAN | W | F | 37 | | SISTER IN LAW | 1 | | | | | DRESS MAKER | | | " | " | " |
| | | | POLLY, ANN | W | F | 78 | | ANT | | 1 | | | | | | | VA | VA | VA |

Laguna Miguel 14 April 1982

1860 Jackson Co. Ohio Liberty Twp.

P 13

| | | | | |
|-------|-----------------|------|--------------------------------|----------|
| 84/84 | James R. Brewer | 23 m | Labourer | Va |
| | Liam McNamee | 32 m | Farmer | 300 Ohio |
| | Mary | 33 | b: 20 Mar 1826; d: 27 May 1886 | |
| | Sarah E | 11 | b: 1848/1849 | |
| | George B | 10 | b: 1849/50 | |
| | Robert H | 7 | b: 1852/1853 | |
| | Maria | 6 | b: 1853/1854 | |
| | Martha J | 3 | b: 1856/1857 | |
| | Milton P | 1 | b: 1858/59 | |

This is the man
Susan Harrison
married after he
was widowed in 1886

Susan Harrison RIN 1037

FAMILY GROUP No.

Husband's Full Name

desc of Thomas Cherrington + Sarah Westlake
 EVANS, CLINTON ~~DEVAULT~~

This Information Obtained From:

Husband's Date Day Month Year City, Town or Place County or Province, etc. State or Country Add. Info. on Husband

| | | | | | | | |
|---------------------------------|--------|------------|------------|-------------|--|------|--|
| (1) 1860 CENSUS JACKSON CO. MO. | Birth | 9 May 1838 | | | | OHIO | |
| (2) 1870 " " " " | Chr'nd | | | | | | |
| (3) 1880 " HARRISON CO. MO. | Mar. | | | | | | |
| (4) 1870 " HARRISON CO. MO. | Death | 1914 | | HARRISON MO | | | |
| (5) 1880 " " " " | Burial | 1910 | BURRIS CEM | | | | |

(6) CHERRINGTON FAMILY HISTORY & GENEALOGY
 Places of Residence *CA, 1st child Art*
 Occupation FARMER Church Affiliation METHODIST Military Rec. Civil War

(7) NEWSPAPER ARTICLE BETHAN REP-CLIPPER-WE REMEMBER WHEN
 Other wives, if any, No. (1) (2) etc. MARY
 Her Father EVANS, EVAN JR Mother's Maiden Name CHERRINGTON ~~SARAH~~

16 NOV 1983 p2
 (8) DEATH REGISTER 1883-1893
 HARRISON CO. MO. BETHAN
 PUBL. LIB HAR. 929.14 p1
 (9) 1910 CEN. HARRISON CO. MO.
 CYPRESS TWP., ED 99 SH 2B
 (10) EVANS BIBLE REC.

Wife's Full Maiden Name HARRISON, MARY DELLA MERE

Wife's Date Day Month Year City, Town or Place County or Province, etc. State or Country Add. Info. on Wife

| | | | | | |
|--------|------------|------------|----------|------|-------------------|
| Birth | 1840 | | JACKSON | OHIO | |
| Chr'nd | | | | | |
| Death | 7 DEC 1891 | | HARRISON | MO | 8 51 YR 2 M 4 DA. |
| Burial | | BURRIS CEM | | | BURRIS CEM. |

Compiler PUTH C. McQUERRY
 Places of Residence
 Address 2938 ROBERTA DR
 Occupation if other than Housewife Church Affiliation MITCHELLVILLE METHODIST

City, State ORANGE, CA 92669
 Other husbands, if any, No. (1) (2) etc.
 Make separate sheet for each mar.

Date MAY 1980 Her Father HARRISON, NELSON Mother's Maiden Name BUCK, MARGARET

Sex Children's Names in Full (Arrange in order of birth) Children's Date Day Month Year City, Town or Place County or Province, etc. State or Country Add. Info. on Children

| | | | | | | | |
|----|---|--------|------|------------|--------------|-------------------|--|
| 1 | (2) DENNIS ROGERS | Birth | 1866 | | | OHIO | (1) LOREN + LEANDER |
| F | (1) LEANDER RICHARDSON Full Name of Spouse* CARRIE | Mar. | | | | | (2) ESIELLA |
| | | Death | | | | | MABEL + HARRY |
| | | Burial | | | | | |
| 2 | (1) LIZZIE SLOSSER (2) ELLA JONES Full Name of Spouse* EMERSON B | Birth | 1869 | | | OHIO | SON-HARRY |
| M | | Mar. | | | | | |
| | | Death | 1859 | | HARRISON MO. | | |
| | | Burial | | BURRIS CEM | | | |
| 3 | Full Name of Spouse* LAWRENCE E | Birth | 1869 | | | HARRISON MISSOURI | 2nd young of TB |
| M | | Mar. | | | | | UNMARRIED |
| | | Death | 1895 | | HARRISON MO. | | |
| | | Burial | | BURRIS CEM | | | |
| 4 | Full Name of Spouse* SUSAN (Tillie?) | Birth | 1870 | | | HARRISON MISSOURI | |
| F | | Mar. | | | | | |
| | | Death | | | | | |
| | | Burial | | | | | |
| 5 | LeROY TILLIE Full Name of Spouse* JESSIE | Birth | 1873 | | | MISSOURI | ISSUE - 3 HALLIE D. GLADYS CRESSIE |
| M | | Mar. | | | | | |
| | | Death | | | | | |
| | | Burial | | | | | |
| 6 | E.W. BREWSTER Full Name of Spouse* JOSIE (JOSEPHINE) | Birth | 1877 | | | MISSOURI | ISSUE 4 LOLA CLINTON EVAN + GLEK |
| M | | Mar. | | | | | |
| | | Death | | | | | |
| | | Burial | | | | | |
| 7 | SHRODER Full Name of Spouse* MARY LUELLA | Birth | 1877 | | | MISSOURI | 7 CHILDREN |
| M | | Mar. | | | | | |
| | | Death | | | | | |
| | | Burial | | | | | |
| 8 | LULA DALE Full Name of Spouse* THOMAS M. (9) | Birth | | | | | (9) 3 CHILDREN ROBERTA E. PAULE. MABEL L. |
| M | | Mar. | | | | | |
| | | Death | | | | | |
| | | Burial | | | | | |
| 9 | Full Name of Spouse* | Birth | | | | | |
| M | | Mar. | | | | | |
| | | Death | | | | | |
| | | Burial | | | | | |
| 10 | Full Name of Spouse* | Birth | | | | | |
| M | | Mar. | | | | | |
| | | Death | | | | | |
| | | Burial | | | | | |

Add marriage children done

*If married more than once No. each mar. (1) (2) etc. and list in "Add. info. on children" column. Use reverse side for additional children, other notes, references or information.

come to Mo Cal 1880

(inf?)

BILLIE?

FEDERAL ARCHIVES
LAGUNA NIGUEL, CA
15 OCT 1980

1870 CENSUS FOR UNITED STATES

TOWNSHIP - CYPRESS

STATE MISSOURI

COUNTY HARRISON

TOWN BETHANY

P5. 17 JUNE

| HOUSE # | FAMILY # | NAME OF EVERY PERSON IN HOUSEHOLD, 1 JUNE 1870 | AGE | SEX | C O L O R | OCCUPATION | VALUE OF | | PLACE OF BIRTH | FATHER FOREIGN BORN | MOTHER FOREIGN BORN | MARRIED WITHIN YEAR (MONTH) | ATTENDED SCHOOL WITHIN THE YEAR | CANNOT READ | CANNOT WRITE | DEAF & DUMB, BLIND, INSANE OR IDIOTIC | MALE CITIZEN OVER 21 |
|---------|----------|--|-----|-----|-----------------------|---------------|-------------|-------------------|----------------|---------------------|---------------------|-----------------------------|---------------------------------|-------------|--------------|---------------------------------------|----------------------|
| | | | | | | | REAL ESTATE | PERSONAL PROPERTY | | | | | | | | | |
| 32 | 32 | CLINTON D. EVANS | 32 | M | W | FARMER | 1600 | 1900 | OHIO | | | | | ✓ | ✓ | NO | |
| | | MARY D. " | 28 | F | W | KEEPING HOUSE | | | OHIO | | | | | ✓ | ✓ | NO | |
| | | FANNIE A. " | 3 | F | W | | | | OHIO | | | | | - | - | " | |
| | | EMERSON B. " | 2 | M | W | | | | OHIO | | | | | - | - | " | |
| | | LAWRENCE E. " | 1 | M | W | | | | MISSOURI | | | | | - | - | " | |

1880 United States Census

Census Place: **Cypress, Harrison, Missouri**

Source: FHL Film **1254689** National Archives Film **T9-0689** Page **206C**

| | Relation | Sex | Marr | Race | Age | Birthplace |
|-----------------------|-------------|----------|----------|----------|------------|------------------|
| Clinton EVANS | Self | M | M | W | 42 | OH |
| Occ: Farmer | | | | | | Fa: WALES Mo: OH |
| Mary EVANS | Wife | F | M | W | 39 | OH |
| Occ: Keeping House | | | | | | Fa: WV Mo: OH |
| Carrie EVANS | Dau | F | S | W | 14 | OH |
| Occ: Keeping House | | | | | | Fa: OH Mo: OH |
| Emerson EVANS | Son | M | S | W | 12 | OH |
| Occ: Farm Hand | | | | | | Fa: OH Mo: OH |
| Lawrence EVANS | Son | M | S | W | 11 | MO |
| Occ: At School | | | | | | Fa: OH Mo: OH |
| Susan EVANS | Dau | F | S | W | 10 | MO |
| Occ: At School | | | | | | Fa: OH Mo: OH |
| Jessie EVANS | Dau | F | S | W | 7 | MO |
| Occ: At School | | | | | | Fa: OH Mo: OH |
| Josie EVANS | Dau | F | S | W | 3 | MO |
| | | | | | | Fa: OH Mo: OH |
| Luella EVANS | Dau | F | S | W | 10M | MO |
| | | | | | | Fa: OH Mo: OH |

State MISSOURI

Town/Township CYPRESS

Supv. Dist. No. 144 Sheet No. 3

County HARRISON

by FRANK P. BERRIS Date 5+6 JUNE

Enum. Dist. No. 98 Page No.

| LOCATION | | | | NAME of each person whose place of abode on June 1, 1900, was in this family | Relation to head of family | PERSONAL DESCRIPTION | | | | | | | NATIVITY | | | CITIZENSHIP | | | OCCUPATION | | | EDUCATION | | | | | |
|----------|-----------|--------------|------------|--|-------------------------------|----------------------|-----|----------------|---------------|-----|---------------------------------------|-------------------------|--------------------------------|------------------------------------|----------------|-----------------------------|-----------------------------|--------------------------------|----------------------|----------------|------------|-------------------------------|-----------------------------|----------|-----------|-------------------|-------------------------|
| Street | House No. | Dwelling No. | Family No. | | | Color | Sex | Month of birth | Year of birth | Age | Single, married, widowed, divorced | No. of years married | Mother of how many children | Number of these children living | Place of birth | Place of birth of father | Place of birth of mother | Year of immigration to U.S. | No. of years in U.S. | Naturalization | Occupation | No. of months not employed | Attended school (months) | Can read | Can write | Can speak English | Home owned or rented |
| | 4040 | | | EVANS, CLINTON D. | HEAD | W | MAY | 1888 | 62 | W | | | OH | WALES | OH | | | | FARMER | 0 | | Y | Y | Y | O | M | F |
| | | | | SUSAN | DAU | W | F | NOV | 1872 | 27 | S | | MO | OH | OH | | | | ARTIST | | | " | " | " | | | |
| | | | | MARY L. | DAU | W | F | SEPT | 1879 | 20 | S | | MO | OH | OH | | | | FARM | | | " | " | " | | | |
| | | | | THOMAS W. | SON | W | M | MAR | 1885 | 15 | S | | MO | OH | OH | | | | LABORER | 6 | | " | " | " | | | |



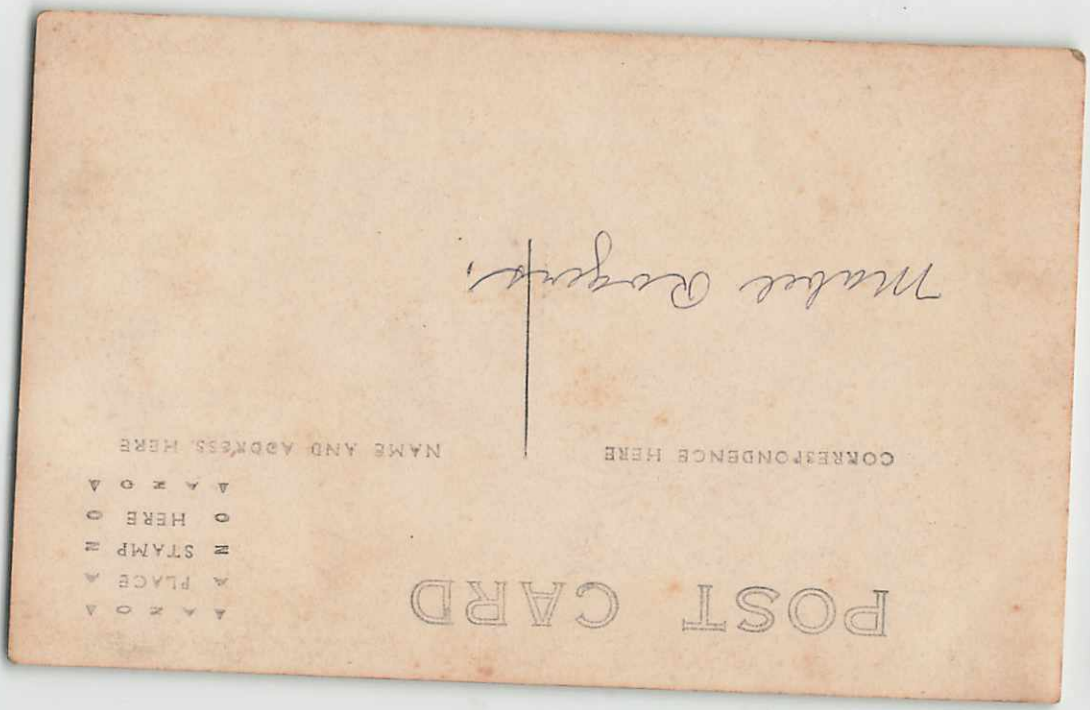

Make Rogers!

CORRESPONDENCE HERE

NAME AND ADDRESS HERE

POST CARD

A
K
O
A
A
PLACE
A
STAMP
HERE
O
A
K
O
A

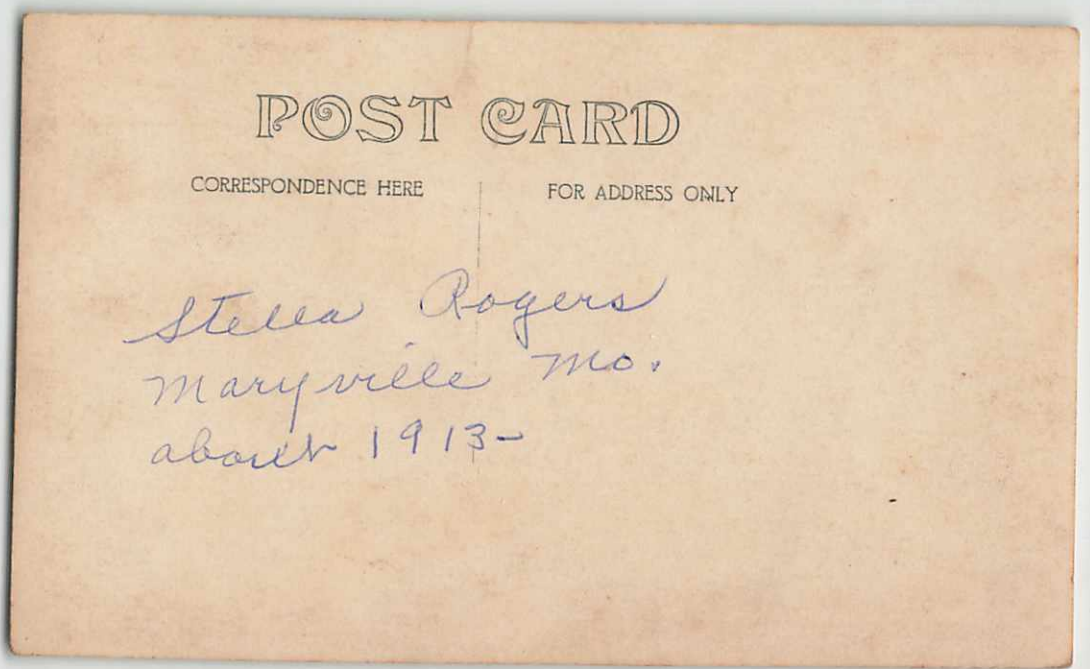

POST CARD

CORRESPONDENCE HERE

FOR ADDRESS ONLY

*Stella Rogers
Maryville Mo.
about 1913-*

3240

PRO to NA RC 185A - 1058A06-101-1030

FAMILY GROUP No. Husband's Full Name **CREIGHTON, GEORGE**

| This Information Obtained From: | Husband's Data | Day | Month | Year | City, Town or Place | County or Province, etc. | State or Country | Add. Info. on Husband |
|---|---------------------|--------|-------|------|---------------------|--------------------------|------------------|-----------------------|
| (1) 1900 CENSUS, LYON CO. KANSAS | Birth | | FEB | 1838 | | | OHIO | |
| (2) 1850 CENSUS, JACKSON CO. O. | Chr'nd | | | | | | | |
| (3) 1860 " " " O | Mar. | | | 1865 | (JACKSON) | (JACKSON) | OHIO ? | |
| (4) 1880 " LYON CO. KS | Death | after | | 1910 | OKMULGEE | OKMULGEE | OKLAHOMA ? | |
| (5) 1900 " LYON CO. KS | Burial | | | | | | | |
| (6) 1910 " OKMULGEE CO. OKLAHOMA, ED 153, P1274 | Places of Residence | FARMER | | | | | | |
| | Occupation | FARMER | | | | | | |
| | Church Affiliation | | | | | | | |
| | Military Rec. | | | | | | | |

Form A1. Copyright 1965 by The Everton Publishers, Inc. Send for a free catalogue with lists and full descriptions of many genealogical aids.

| | | | | | | | |
|---|----------------------|----------------------|------|---------------------|--------------------------|------------------|--------------------|
| His Father CREIGHTON, THOMAS | Mother's Maiden Name | BORN SCOTLAND | | | | | |
| Wife's Full Maiden Name HARRISON, MARIA (1839) | | | | | | | |
| Wife's Data | Day | Month | Year | City, Town or Place | County or Province, etc. | State or Country | Add. Info. on Wife |
| Birth | | MAR | 1843 | JACKSON | | OHIO | |
| Chr'nd | | | | | | | |
| Death | after | | 1910 | OKMULGEE | OKMULGEE | OK ? | |
| Burial | | | | | | | |

| | | | |
|-------------------------------------|--|--|--|
| Compiler RUTH C. McQUEERY | Places of Residence | | |
| Address 2938 ROBERTA DR | Occupation if other than Housewife | Church Affiliation | |
| City, State ORANGE, CA 92669 | Other husbands, if any. No. (1) (2) etc. Make separate sheet for each mar. | | |
| Date MAY 1980 | Her Father HARRISON, NELSON | Mother's Maiden Name BUCK, MARGARET | |

| Sex | Children's Names in Full (Arrange in order of birth) | Children's Data | Day | Month | Year | City, Town or Place | County or Province, etc. | State or Country | Add. Info. on Children |
|-----|--|-----------------|-----|-------|----------|---------------------|--------------------------|------------------|------------------------|
| | | Birth | | | 1866 | | | KANSAS | |
| M | Full Name of Spouse* ELMER | Mar. | | | | | | | |
| | | Death | | | | | | | |
| | | Burial | | | | | | | |
| F | Full Name of Spouse* MAY | Birth | | | 1868 | | | MISSOURI | |
| | | Mar. | | | | | | | |
| | | Death | | | | | | | |
| | | Burial | | | | | | | |
| M | Full Name of Spouse* STERLING H. | Birth | | | 1870 | | | MISSOURI | |
| | | Mar. | | | | | | | |
| | | Death | | | | | | | |
| | | Burial | | | | | | | |
| M | Full Name of Spouse* ERNST | Birth | | | 1872 | | | MISSOURI | |
| | | Mar. | | | | | | | |
| | | Death | | | | | | | |
| | | Burial | | | | | | | |
| M | Full Name of Spouse* THOMAS E. | Birth | | | AUG 1875 | | | MISSOURI | FARMER |
| | | Mar. | | | | | | | |
| | | Death | | | | | | | |
| | | Burial | | | | | | | |
| F | Full Name of Spouse* BERTHA E. | Birth | | | OCT 1877 | | | MISSOURI | TEACHER |
| | | Mar. | | | | | | | |
| | | Death | | | | | | | |
| | | Burial | | | | | | | |
| F | Full Name of Spouse* LILLIAN L. | Birth | | | DEC 1881 | | | KANSAS | |
| | | Mar. | | | | | | | |
| | | Death | | | | | | | |
| | | Burial | | | | | | | |
| | Full Name of Spouse* NELLIE | Birth | | | | | | | |
| | | Mar. | | | | | | | |
| | | Death | | | | | | | |
| | | Burial | | | | | | | |
| | Full Name of Spouse* | Birth | | | | | | | |
| | | Mar. | | | | | | | |
| | | Death | | | | | | | |
| | | Burial | | | | | | | |
| | Full Name of Spouse* | Birth | | | | | | | |
| | | Mar. | | | | | | | |
| | | Death | | | | | | | |
| | | Burial | | | | | | | |

*If married more than once No. each mar. (1) (2) etc. and list in "Add. info. on children" column. Use reverse side for additional children, other notes, references or information.

Search Results Provided By

The No. 1 Source for Family History Online

*Ancestry.com***Database:** Ohio Marriages, 1803-1900Viewing records **1-1 of 1**August 25, 2003
4:40 PM**CREIGHTON, GEORGE****Spouse:** HARRISON, MARIA**Marriage Date:** 24 Aug 1864**County:** Jackson**State:** OH[<< Return to Results Screen](#)

SCHEDULE I. Free Inhabitants in Liberty Township in the County of Jackson State Ohio
of Ohio enumerated by me, on the 17th day of Oct 1850. J. M. Baird Ass't Marshal 383

| 1 | 2 | 3 | DESCRIPTION. | | | 7 | 8 | 9 | 10 | 11 | 12 | 13 |
|--|-----|--|--------------|-----|-----------------------------|---|--------------------------|----------------------------------|--|--|----|----|
| | | | Age | Sex | White, (black, or colored) | | | | | | | |
| Description of every Person whose usual place of abode on the first day of June, 1850, was in this family. | | Profession, Occupation, or Trade of each Male Person over 15 years of age. | | | Value of Real Estate owned. | Place or Birth - Naming the State, Territory, or Country. | Married within the year. | Attended School within the year. | Person over 20 years of age who cannot read & write. | Whether deaf and dumb, blind, insane, idiotic, pauper, or convict. | | |
| | | Wm | 23 | M | | Laborer | 1 | 75 | Pa | | | 1 |
| | | Isaac | 20 | M | | Laborer | 1 | 75 | Ohio | | | 2 |
| | | Sarah | 14 | F | | | | | Ohio | | 1 | 3 |
| | | David | 13 | M | | | | | Ohio | | | 4 |
| | | John | 11 | M | | | | | Ohio | | | 5 |
| | | Catharine | 9 | F | | | | | Ohio | | | 6 |
| | | Samantha J. | 7 | F | | | | | Ohio | | | 7 |
| | | Thomas | 4 | M | | | | | Ohio | | | 8 |
| 489 | 509 | David Roberts | 43 | M | | Farmer | 1 | 1000 | England | | | 9 |
| | | Elizabeth | 23 | F | | | | | England | | 1 | 10 |
| | | Wathanna | 3 | F | | | | | Ohio | | | 11 |
| 490 | 510 | Thomas Rufel | 29 | M | | Farmer | 1 | 1000 | Ohio | | | 12 |
| | | Prudence | 19 | F | | | | | Ohio | | | 13 |
| | | Joseph | 1 | M | | | | | Ohio | | | 14 |
| 491 | 511 | Wm Rufel | 26 | M | | Farmer | 1 | | Ohio | | | 15 |
| | | Margaret | 11 | F | | | | | Ohio | | | 16 |
| | | Catharine Heitlenline | 8 | F | | | | | Ohio | | | 17 |
| 492 | 512 | George Sherwin | 21 | M | | Farming | 1 | 75 | Va | | | 18 |
| | | Melina | 20 | F | | | | | Ohio | | 1 | 19 |
| | | John Sherwin | 33 | M | | Farming | 1 | | Va | | | 20 |
| 493 | 513 | Augustine Landrum | 55 | M | | Farmer | 1 | 300 | Va | | | 21 |
| | | Mary | 52 | F | | | | | Va | | 1 | 22 |
| 494 | 514 | Geo. Will | 36 | M | | Farmer | 1 | 200 | Va | | | 23 |
| | | Wm Jane | 31 | F | | | | | Va | | 1 | 24 |
| | | Mary L. | 5 | F | | | | | Ohio | | | 25 |
| | | Annarius H. | 4 | M | | | | | Ohio | | | 26 |
| | | James H. | 3 | M | | | | | Ohio | | | 27 |
| | | Charles J. | 1 | M | | | | | Ohio | | | 28 |
| 495 | 515 | James H. Darling | 37 | M | | Farming | 1 | | Ohio | | | 29 |
| | | Rachel | 33 | F | | | | | Ohio | | | 30 |
| | | Peter B. | 13 | M | | | | | Ohio | | | 31 |
| | | Facy B. | 12 | F | | | | | Ohio | | | 32 |
| | | Isabella | 10 | F | | | | | Ohio | | | 33 |
| | | Charles J. | 9 | M | | | | | Ohio | | | 34 |
| | | Malinda | 4 | F | | | | | Ohio | | | 35 |
| | | Rebecca | 1 | M | | | | | Ohio | | | 36 |
| 496 | 516 | Lucas Harrison | 52 | M | | Farmer | 1 | 2000 | Va | | | 37 |
| | | Sarah | 32 | F | | | | | Ohio | | | 38 |
| | | Ruth | 3 | F | | | | | Ohio | | | 39 |
| | | Mary | 1 | F | | | | | Ohio | | | 40 |
| | | Wm Home | 12 | M | | | | | Ohio | | | 41 |
| 497 | 517 | Thomas Worrighton | 52 | M | | Farmer | 1 | 1800 | Va | | | 42 |

28 m
19 f

766 SCHEDULE I. Free Inhabitants in Liberty Township in the County of Jackson State of Ohio enumerated by me, on the 15th day of Oct 1850. J. M. Laird Ass't Marshal

SCH of

| Dwellings enumerated in the order of visitation. | Families numbered in the order of visitation. | The Name of every Person whose usual place of abode on the first day of June, 1850, was in this family. | ENUMERATION. | | | Profession, Occupation, or Trade of each Male Person over 15 years of age. | Value of Real Estate owned. | Place or Birth. Naming the State, Territory, or Country. | Marr'd within the year. | Attended School within the year. | Whether deaf and dumb, blind, insane, idiotic, pauper, or convict. | |
|--|---|---|--------------|-----|-------------------------|--|-----------------------------|--|-------------------------|----------------------------------|--|----|
| | | | Age | Sex | White, black, or color. | | | | | | | |
| 1 | 2 | 3 | 4 | 5 | 6 | 7 | 8 | 9 | 10 | 11 | 12 | 13 |
| 1 | | Wm. Brighton | 29 | M | | Farming | | Ohio | | | | |
| 2 | | Nicholas H. | 27 | M | | Farming | | Ohio | | | | |
| 3 | | Rachel | 25 | F | | | | Ohio | | | | |
| 4 | | Rebecca | 19 | F | | | | Ohio | | | | |
| 5 | | Merleander | 16 | M | | | | Ohio | | | | |
| 6 | | George | 14 | M | | | | Ohio | | | | |
| 7 | | Farcissa | 12 | F | | | | Ohio | | | | |
| 8 | | Barbara M. | 10 | F | | | | Ohio | | | | |
| 9 | 495 518 | Robert M. Gray | 46 | M | | Farmer | 150 | Ireland | | | | |
| 10 | | Rachel | 43 | F | | | | Ireland | | | | |
| 11 | | Ellen | 15 | F | | | | Ireland | | 1 | | |
| 12 | | John | 13 | M | | | | Ireland | | 1 | | |
| 13 | | Mary A. | 10 | F | | | | Ireland | | 1 | | |
| 14 | | Esther | 9 | F | | | | Ireland | | 1 | | |
| 15 | | Rebecca | 5 | F | | | | Ohio | | | | |
| 16 | 499 519 | James Keen | 63 | M | | Farmer | 700 | Pa | | | | |
| 17 | | Rachel | 34 | F | | | | Pa | | | | |
| 18 | | Henry | 11 | M | | | | Ohio | | 1 | | |
| 19 | 520 520 | Barney W. Keen | 24 | M | | Farming | | Pa | | | | |
| 20 | | Ann M. | 22 | F | | | | Ohio | | | | |
| 21 | | Mary A. | 2 | F | | | | Ohio | | | | |
| 22 | | James M. | 4 | M | | | | Ohio | | | | |
| 23 | 521 521 | Samuel M. Prime | 59 | M | | Farming | 200 | Pa | | | | |
| 24 | | Mary | 61 | F | | | | Pa | | | | |
| 25 | | Samuel W. Smith | 24 | M | | Laborer | | Pa | | | | |
| 26 | 522 522 | Isaac White | 31 | M | | Farming | 400 | Pa | | | | |
| 27 | | Margaret | 30 | F | | | | Pa | | | | |
| 28 | | John | 9 | M | | | | Ohio | | | | |
| 29 | | Jacob | 7 | M | | | | Ohio | | | | |
| 30 | | Wm | 5 | M | | | | Ohio | | | | |
| 31 | | Lebanon | 3 | M | | | | Ohio | | | | |
| 32 | | Thomas | 1 | M | | | | Ohio | | | | |
| 33 | 523 523 | Isaac Morgan | 70 | M | | Farming | 100 | Pa | | | | |
| 34 | | Susanah | 54 | F | | | | Pa | | | | |
| 35 | | Isaac | 16 | M | | | | Ohio | | | 1 | |
| 36 | 524 524 | Perry Vance | 36 | M | | Farmer | 100 | Ohio | | | 1 | |
| 37 | | Margaret | 24 | F | | | | Ohio | | | | |
| 38 | | James L. | 4 | M | | | | Ohio | | | | |
| 39 | | John M. | 2 | M | | | | Ohio | | | | |
| 40 | | Louisa J. | 3 | F | | | | Ohio | | | | |
| 41 | | Delila Gibson | 12 | F | | | | Ohio | | | | |
| 42 | | John Hove | 19 | M | | Laborer | | Ohio | | | | |



525

Dwelling enumerated in the order of visitation.

106
SCHEDULE I. Free Inhabitants in *24*
 of *Ohio* enumerated by me, on

| Dwelling-houses numbered in the order of visitation. | Families numbered in the order of visitation. | The Name of every Person whose usual place of abode on the first day of June, 1850; was in this family. | DESCRIP: | |
|--|---|---|-----------|----------|
| | | | Age. | Sex. |
| 1 | 2 | 3 | 4 | 5 |
| 1 | | <i>Wm. Creighton</i> | <i>29</i> | <i>M</i> |
| 2 | | <i>Nicholas L.</i> | <i>27</i> | <i>M</i> |
| 3 | | <i>Rachel</i> | <i>25</i> | <i>F</i> |
| 4 | | <i>Rebecca</i> | <i>19</i> | <i>F</i> |
| 5 | | <i>Berlinde</i> | <i>16</i> | <i>F</i> |

Salem Twp, Daviess Co. MO, pg 368

Page No. 368 of 400
 Schedule 1. In the County of Daviess
 of Missouri enumerated by me on the 7th day of July 1870
 Dist. Office: Salem John A. Brown, Ass't. Mgr.

| 1 | 2 | 3 | 4 | 5 | 6 | 7 | | 8 | | 10 | 9 | | | | 18 | 19 |
|----|----|---|-------------------|----|---|----------------------|--------------------------|----------|----------|----------------|-------|---------|--------|-------|----|----|
| | | | | | | Value of Real Estate | Value of Personal Estate | Freehold | Mortgage | | Wages | Profits | Income | Other | | |
| | | | Millard D | 14 | M | | | | | Missouri | | | | | | |
| | | | John Co | 11 | M | | | | | Missouri | | | | | | |
| | | | William | 9 | M | | | | | Missouri | | | | | | |
| 86 | 82 | | James James M | 23 | M | Work is done | 500 | 800 | | Pennsylvania | | | | | | 1 |
| | | | Sarah J | 26 | F | Keeping house | | | | Indiana | | | | | | |
| | | | Letta H | 8 | F | | | | | Indiana | | | | | | |
| 87 | 85 | | Loaughton George | 34 | M | Farmer | 1 | 1000 | 4000 | Ohio | | | | | | 1 |
| | | | Mariah | 26 | F | Keeping house | | 4500 | | Ohio | | | | | | |
| | | | Alvin | 4 | M | | | | | Kansas | | | | | | |
| | | | Carson W | 21 | F | | | | | Missouri | | | | | | |
| | | | Stirling | 12 | M | | | | | Missouri | | | | | | |
| 88 | 86 | | Wardlaw John | 26 | M | Farmer | 1 | 2000 | 1500 | Kentucky | | | | | | 1 |
| | | | Sarah | 26 | F | Keeping house | | | | North Carolina | | | | | | |
| | | | John | 21 | M | Farmer | 1 | | | Indiana | | | | | | 1 |
| | | | James | 15 | M | Assistant farmer | | | | Indiana | | | | | | |
| | | | Wiley | 12 | M | Assistant farmer | | | | Missouri | | | | | | |
| | | | James James | 18 | F | | | | | Missouri | | | | | | |
| 89 | 87 | | Staughton David W | 25 | M | Farmer | 1 | 820 | 1150 | Ohio | | | | | | 1 |
| | | | Virginia | 26 | F | Keeping house | | | | Ohio | | | | | | |
| | | | Ellery | 3 | F | | | | | Missouri | | | | | | |
| | | | Maddonia | 1 | F | | | | | Missouri | | | | | | |
| 90 | 88 | | Taylor James | 27 | M | Farmer | 1 | 2000 | 500 | Kentucky | | | | | | 1 |
| | | | Mary | 18 | F | Keeping house | | | | Pennsylvania | | | | | | |
| | | | Mary Co | 19 | F | | | | | Missouri | | | | | | |
| | | | James | 17 | M | Assistant farmer | | | | Missouri | | | | | | |
| | | | B Franklin | 15 | M | Assistant farmer | | | | Missouri | | | | | | |
| | | | Martha | 12 | F | | | | | Missouri | | | | | | |
| | | | Abel | 8 | F | | | | | Missouri | | | | | | |
| | | | Leah Ann | 6 | F | | | | | Missouri | | | | | | |
| 91 | 89 | | McClung Edward | 38 | M | Farmer | 1 | 1600 | 650 | Virginia | | | | | | 1 |
| | | | Emma | 28 | F | Keeping house | | | | Kentucky | | | | | | |
| | | | Ellery | 7 | F | | | | | Missouri | | | | | | |
| | | | Alvander | 5 | M | | | | | Missouri | | | | | | |
| | | | Leah Ann | 2 | F | | | | | Missouri | | | | | | |
| | | | William | 1 | M | | | | | Missouri | | | | | | |
| 92 | 90 | | Adams Abel | 31 | M | Farmer | 1 | 2000 | 500 | Indiana | | | | | | 1 |
| | | | Martha A | 23 | F | Keeping house | | | | Missouri | | | | | | |
| | | | Leah Ann | 9 | F | | | | | Missouri | | | | | | |
| | | | Wilkinson James | 62 | F | | | | | Ohio | | | | | | |
| | | | Delia Juliana | 17 | F | Domestic laborer | | | | Pennsylvania | | | | | | |

Search Results Provided By

The No. 1 Source for Family History Online

**Database:** 1870 United States Federal CensusViewing records **1-1 of 1**September 4, 2003
11:26 PM**Creighton, George** [View Image Online](#)

| | | | |
|--------------------|-------|---------------------|----------|
| Birthplace: | Ohio | State: | Missouri |
| Age: | 34 | County: | Daviess |
| Gender: | Male | Township: | Salem |
| Race: | White | Post Office: | Gallatin |
| Year: | 1870 | Roll: | M593_773 |
| Page: | 368 | Image: | 740 |

[<< Return to Results Screen](#)

| | | | | | | | |
|----|----|---|-----------------|----|---|----|----------------|
| | | - | Letta A | 8 | F | 74 | |
| 87 | 85 | | Loungton George | 34 | M | 74 | Farmer |
| | | - | Maniah | 26 | F | 74 | Keefinghouse |
| | | - | Amey | 4 | M | 74 | |
| | | - | Larison M | 2 | F | 74 | |
| | | - | Stirling | 72 | M | 74 | |
| 88 | 86 | | Warden John | 56 | M | 74 | Farmer |
| | | - | Sarah | 56 | F | 74 | Keefinghouse |
| | | - | John | 21 | M | 74 | Farmer Laborer |

1880 United States Census

Census Place: District 107, Americus, Lyon, Kansas

Source: FHL Film 1254387 National Archives Film T9-0387 Page 258A

| | Relation | Sex | Marr | Race | Age | Birthplace | |
|------------------------------|-------------|----------|----------|----------|-----------|------------|--------|
| Geo. CREIGHTON | Self | M | M | W | 43 | OH | |
| Occ: Farmer | | | | | | Fa: OH | Mo: OH |
| Maria CREIGHTON | Wife | F | M | W | 37 | OH | |
| Occ: Keeps House | | | | | | Fa: OH | Mo: OH |
| Elmer CREIGHTON | Son | M | S | W | 14 | KS | |
| Occ: Farm Hand | | | | | | Fa: OH | Mo: OH |
| Sterling H. CREIGHTON | Son | M | S | W | 10 | MO | |
| | | | | | | Fa: OH | Mo: OH |
| May CREIGHTON | Dau | F | S | W | 12 | MO | |
| | | | | | | Fa: OH | Mo: OH |
| Ernst CREIGHTON | Son | M | S | W | 8 | MO | |
| | | | | | | Fa: OH | Mo: OH |
| Thos. E. CREIGHTON | Son | M | S | W | 5 | MO | |
| | | | | | | Fa: OH | Mo: OH |
| Bertha CREIGHTON | Dau | F | S | W | 2 | MO | |
| | | | | | | Fa: OH | Mo: OH |

1880 CENSUS FOR UNITED STATES

State: KANSAS County: LYON Town-City: Dist No. 107

Film No. T9-387 Page No. 9 Enumeration Date 8 JUNE

by JOHN L. BUTLER

| Family No. | Names | Color | Sex | Age prior to June 1st | Month of birth if born in 1880 | Relationship to head of house | Single | Married | Widowed | Divorced | Married in census year | Occupation | Misc. Info. | Cannot read or write | Place of birth | Place of birth of father | Place of birth of mother | Remarks |
|------------|-------------------|-------|-----|-----------------------|--------------------------------|-------------------------------|--------|---------|---------|----------|------------------------|-------------------|-------------|----------------------|----------------|--------------------------|--------------------------|---------|
| 83 | CREIGHTON, GEORGE | W | M | 43 | | | | 1 | | | | FARMER KEEPING | | | OHIO | OHIO | OHIO | |
| | MARIA | W | F | 37 | | wife | | 1 | | | | HOUSE WORKS ON | | | " | " | " | |
| | ELMER | W | M | 14 | | son | | 1 | | | | FARM | | | KANSAS | " | " | |
| | STERLING H. | W | M | 10 | | SON | | 1 | | | | AT HOME | | | MISSOURI | " | " | |
| | MAY | W | F | 12 | | DAU | | 1 | | | | AT HOME | | | " | " | " | |
| | ERNST | W | M | 8 | | SON | | 1 | | | | | | | " | " | " | |
| | THOMAS E. | W | M | 5 | | SON | | 1 | | | | | | | " | " | " | |
| | BERTHA | W | F | 2 | | DAU | | 1 | | | | | | | " | " | " | |

Microfilm
Roll No.

7
623
487

NATIONAL ARCHIVES
LAGUNA NIGUEL, CA

1900 CENSUS

JUNE 1980

State KANSAS

Town/Township AMERICUS

Supv. Dist. No. 4 Sheet No. 3

County LYON

By C.C. KERR

Date 7 JUNE

Enum. Dist. No. 65 Page No. B

| LOCATION | | | | NAME of each person whose place of abode on June 1, 1900, was in this family | Relation to head of family | PERSONAL DESCRIPTION | | | | | | | | NATIVITY | | | CITIZENSHIP | | | OCCUPATION | | | EDUCATION | | | | | |
|----------|-----------|--------------|------------|--|-------------------------------|----------------------|-----|----------------|---------------|-----|---------------------------------------|-------------------------|--------------------------------|------------------------------------|----------------|-----------------------------|-----------------------------|--------------------------------|----------------------|-----------------------|------------|-------------------------------|-----------------------------|----------|-----------|-------------------|-------------------------|---------------------------------|
| Street | House No. | Dwelling No. | Family No. | | | Color | Sex | Month of birth | Year of birth | Age | Single, married, widowed, divorced | No. of years married | Mother of how many children | Number of these children living | Place of birth | Place of birth of father | Place of birth of mother | Year of immigration to U.S. | No. of years in U.S. | Naturalization | Occupation | No. of months not employed | Attended school (months) | Can read | Can write | Can speak English | Home owned or rented | Home owned free or mortgaged |
| | | 5959 | | GREIGHTON, GEORGE | W | M | FEB | 1839 | 62 | M | 35 | | | OHIO | SCOTLAND | SCOTLAND | | | | AGT. (FRUIT TREES) | 0 | | YES | YES | YES | 0 | M | F |
| | | | | MARIA | WIFE | W | F | MAR | 1843 | 57 | M | 35 | 8 | 8 | OHIO | OHIO | OHIO | | | | | | " | " | " | | | |
| | | | | THOMAS E. | SON | W | M | AUG | 1875 | 24 | S | | | MISSOURI | " | " | | | | FARMER | 0 | | " | " | " | | | |
| | | | | BERTHA E. | DAU | W | F | OCT | 1877 | 22 | S | | | " | " | " | | | | TEACHER | 3 | | " | " | " | | | |
| | | | | LILLIAN L. | DAU | W | F | DEC | 1881 | 18 | S | | | KANS. | " | " | | | | | | | " | " | " | | | |

TWELFTH CENSUS OF THE UNITED STATES.

B

State New Mexico
County Chaves

SCHEDULE No. 1.—POPULATION.

Supervisor's District No. 120 Sheet No. 12
Enumeration District No. 30

Township or other division of county X Name of Institution _____
Name of incorporated city, town, or village, within the above-named division, Crane Ward of city _____
Enumerated by me on the 30 day of June, 1900, W. P. ... Enumerator.

| CITY | NAME | RELATION | PERSONAL DESCRIPTION | | | NATIVITY | | | CITIZENSHIP | OCCUPATION, TRADE OR PROFESSION | EDUCATION | | | | | SINGLE OR MARRIED | | |
|------|-----------------|----------|----------------------|--------|---------|-------------------------------|---|---|-------------|---------------------------------|-----------------------|------------------------|---------------------|-------------------------|----------------------|-------------------|---|---|
| | | | SEX | AGE | COLORED | Place of birth of this person | Place of birth of father of this person | Place of birth of mother of this person | | | Years in this country | Years in United States | Years in this State | Years in this Territory | Years in this County | | | |
| 31 | Plungis, Walter | 18 1/2 | M | 18 1/2 | 0 | Poland | Poland | Poland | 0 | 0 | 0 | 0 | 0 | 0 | 0 | 0 | 0 | 0 |
| 32 | Plungis, Walter | 18 1/2 | M | 18 1/2 | 0 | Poland | Poland | Poland | 0 | 0 | 0 | 0 | 0 | 0 | 0 | 0 | 0 | 0 |
| 33 | Plungis, Walter | 18 1/2 | M | 18 1/2 | 0 | Poland | Poland | Poland | 0 | 0 | 0 | 0 | 0 | 0 | 0 | 0 | 0 | 0 |
| 34 | Plungis, Walter | 18 1/2 | M | 18 1/2 | 0 | Poland | Poland | Poland | 0 | 0 | 0 | 0 | 0 | 0 | 0 | 0 | 0 | 0 |
| 35 | Plungis, Walter | 18 1/2 | M | 18 1/2 | 0 | Poland | Poland | Poland | 0 | 0 | 0 | 0 | 0 | 0 | 0 | 0 | 0 | 0 |
| 36 | Plungis, Walter | 18 1/2 | M | 18 1/2 | 0 | Poland | Poland | Poland | 0 | 0 | 0 | 0 | 0 | 0 | 0 | 0 | 0 | 0 |
| 37 | Plungis, Walter | 18 1/2 | M | 18 1/2 | 0 | Poland | Poland | Poland | 0 | 0 | 0 | 0 | 0 | 0 | 0 | 0 | 0 | 0 |
| 38 | Plungis, Walter | 18 1/2 | M | 18 1/2 | 0 | Poland | Poland | Poland | 0 | 0 | 0 | 0 | 0 | 0 | 0 | 0 | 0 | 0 |
| 39 | Plungis, Walter | 18 1/2 | M | 18 1/2 | 0 | Poland | Poland | Poland | 0 | 0 | 0 | 0 | 0 | 0 | 0 | 0 | 0 | 0 |
| 40 | Plungis, Walter | 18 1/2 | M | 18 1/2 | 0 | Poland | Poland | Poland | 0 | 0 | 0 | 0 | 0 | 0 | 0 | 0 | 0 | 0 |
| 41 | Plungis, Walter | 18 1/2 | M | 18 1/2 | 0 | Poland | Poland | Poland | 0 | 0 | 0 | 0 | 0 | 0 | 0 | 0 | 0 | 0 |
| 42 | Plungis, Walter | 18 1/2 | M | 18 1/2 | 0 | Poland | Poland | Poland | 0 | 0 | 0 | 0 | 0 | 0 | 0 | 0 | 0 | 0 |
| 43 | Plungis, Walter | 18 1/2 | M | 18 1/2 | 0 | Poland | Poland | Poland | 0 | 0 | 0 | 0 | 0 | 0 | 0 | 0 | 0 | 0 |
| 44 | Plungis, Walter | 18 1/2 | M | 18 1/2 | 0 | Poland | Poland | Poland | 0 | 0 | 0 | 0 | 0 | 0 | 0 | 0 | 0 | 0 |
| 45 | Plungis, Walter | 18 1/2 | M | 18 1/2 | 0 | Poland | Poland | Poland | 0 | 0 | 0 | 0 | 0 | 0 | 0 | 0 | 0 | 0 |
| 46 | Plungis, Walter | 18 1/2 | M | 18 1/2 | 0 | Poland | Poland | Poland | 0 | 0 | 0 | 0 | 0 | 0 | 0 | 0 | 0 | 0 |
| 47 | Plungis, Walter | 18 1/2 | M | 18 1/2 | 0 | Poland | Poland | Poland | 0 | 0 | 0 | 0 | 0 | 0 | 0 | 0 | 0 | 0 |
| 48 | Plungis, Walter | 18 1/2 | M | 18 1/2 | 0 | Poland | Poland | Poland | 0 | 0 | 0 | 0 | 0 | 0 | 0 | 0 | 0 | 0 |
| 49 | Plungis, Walter | 18 1/2 | M | 18 1/2 | 0 | Poland | Poland | Poland | 0 | 0 | 0 | 0 | 0 | 0 | 0 | 0 | 0 | 0 |
| 50 | Plungis, Walter | 18 1/2 | M | 18 1/2 | 0 | Poland | Poland | Poland | 0 | 0 | 0 | 0 | 0 | 0 | 0 | 0 | 0 | 0 |
| 51 | Plungis, Walter | 18 1/2 | M | 18 1/2 | 0 | Poland | Poland | Poland | 0 | 0 | 0 | 0 | 0 | 0 | 0 | 0 | 0 | 0 |

Chaves Co., New Mexico
Enumeration District 30
Page 19 B
Dwelling # 305?
House # 306?

Elmer O. Brightman b Oct 1865 age 34
Letha L. Brightman b. Jan 1866, age 34
married 7 years
(married abt 1893)
no children born to Letha

| | | | | | | | |
|-------------------|----------|-----|-----------|----|----|---|---|
| Warrington, Wm P | Repper | Wm | Oct 1892 | 17 | 5 | 9 | 0 |
| Carpenter, Lottie | Banor | W F | Sept 1893 | 16 | 5 | 6 | 0 |
| Lyon, Austin | Banor | Wm | Jul 1895 | 24 | 5 | | |
| Lyon, Oscar | Banor | Wm | Jul 1890 | 20 | 5 | | |
| Middleton, Geo & | W. H. B. | Wm | Dec 1864 | 01 | 14 | 6 | 0 |
| — Mrs. Merriam | Wife | W F | Aug 1890 | 24 | 6 | 0 | |
| Humphrey, Ethel | Banor | W F | Oct 1894 | 21 | 8 | 9 | 0 |
| Kimball, Emma | Sisti | W F | July 1890 | 29 | 5 | 0 | |
| Wilson, Bessie C | Banor | W F | July 1862 | 38 | 5 | 0 | |
| Bright, Elmer O | Wm | Wm | Oct 1865 | 24 | 14 | 7 | 0 |
| — Mrs. B. | Wife | W F | July 1890 | 24 | 6 | 0 | |
| Arnold, David B | Wm | Wm | Oct 1865 | 24 | 14 | 7 | 0 |

14
15
16
17
18
19
20
21
22
23
24
25
26
27
28
29
30
31
32
33
34
35
36
37
38
39
40

6.5.7

7.5.7

| | | | | | | | |
|-------|-----|---------------------|-----------------------|---|----|-----|----|
| | | Elizabeth | Wife 11 th | F | 92 | 181 | 17 |
| 5.3.8 | 278 | Richard Morrison Jr | Head | M | 37 | 181 | 17 |
| | | Mary Co | Wife | F | 37 | 181 | 17 |
| | | John | Daughter | F | 12 | | |
| 7.14 | 299 | William Martin Jr | Head | M | 56 | 181 | 8 |
| | | Anna M | Wife | F | 25 | 181 | 9 |
| | | Joseph Charles | Wife | M | 94 | 181 | 9 |
| 200 | 285 | Wendell James E | Head | M | 52 | 182 | 20 |
| | | Ben G | Wife | F | 41 | 181 | 20 |
| | | Anna Co | Daughter | F | 15 | | |
| | | Robert D | Daughter | F | 12 | | |
| | | Hillie F | Daughter | F | 7 | | |
| | | James P | Daughter | F | 5 | | |
| | | Robert M | Daughter | F | 3 | | |
| | | Minnie M | Daughter | F | 1 | | |
| 9.05 | 281 | Wendell George | Head | M | 74 | 181 | 45 |
| | | Maria | Wife | F | 67 | 181 | 46 |

LETTER WRITTEN TO TRUDE WILLIAMS HARRISON & FAMILY FROM
MARIA (HARRISON) GREIGHTON, SISTER OF THOMAS J. HARRISON
LETTER IN POSSESSION OF VIRGINIA (LIVR) MILANO, SUN CITY, ARIZ. COPIED MAY 1980

4

I will have to close for this
time hoping you will not
wait to write as long as I did

What is the matter with Carrie
Tell Carrie Evans to send me
a piece of the wedding dress
George says hurry he has to
go milking so Good Bye

Maria Brighton

Since writing the above we
received a letter from Clinton telling
us of Carrys death write and tell us
all about it it seems as though
I can hardly realize it It seems
like some horrible dream

Good Bye
Maria

SUN CITY

Americus Haw.

2/12. 1882.

~~Mr. & Mrs. Trude~~ (TRUDE)

It has been
along time since I received
your letter so long I am afraid
you have almost forgotten me
I did not mean to neglect
writing for so long but time
has slipped by almost unawares
We are all well (Victor left us
on the 27th and I suppose is at
home by this time I do not
think anything but sickness
would have taken him back
We missed him so much that
we were real lonely when
he went away we had expe-
cted him to stay all summer

with us when they sent for him. Was Sarepta any better satisfied when he left. He never had any but kind words for her when she spoke of her. If I had not known better I would have supposed she was the kindest of mothers. He never received a line from home and was out of medicine nearly all the time.

We are having nice spring weather and the farmers are all busy plowing. Tell I did not see the piece he had marked around but there was a good many to tell me of it. I was not much frightened for I knew they did not dare pass such a bill as that. Even if they should in the dim future George would be back long before that time.

I am not making any calculations of moving down there though such a thing might be. George was well pleased with the country. The children are all home from school and each one trying to make the most noise. We have only had one letter from Clintons since we was there. Ask them if they have forgotten us since they got in their new home. Have you got your new house. Tell Mother to write me a great long Motherly letter. Nellie thinks every old lady she sees in a cap is Grandma. Don't you think could all come and see us just let us know when you will come and we will meet you at the train. Mary says when she gets done going to school she is coming back to get acquainted with her relation.